THIS WEEK'S
"AFCOGRAM"
DESSERT PEARS
No. 2½ Size
per 11½d. tin
per 10/9 dozen
FINDLATER'S
LTD.
Findlater's Corner, Upr. O'Connell St.
Dublin.
AND BRANCHES.

16 PAGES

The Irish Times

16 PAGES. PRICE 2D. | DUBLIN, SATURDAY, JUNE 1, 1935. | VOL. LXXVII. NO. 24,305.

Don't be Vague
ASK FOR
Haig
ESTABLISHED OVER 300 YEARS

ANDREWS & CO.
Old Dublin Whisky
"C.O.M."
Brand
14/6 BOTTLE
19 & 20 DAME ST., DUBLIN

METAL FOR YOUR WIRELESS LOUD-SPEAKER (Illustrated)—See the "WEEKLY IRISH TIMES" To-day. Price twopence.

THE HANRAHANS should see the "IRISH FAMILY NAMES" feature in the "WEEKLY IRISH TIMES" To-day. Price twopence.

Births, Marriages, and Deaths (which in all cases must be authenticated), 3 lines, 2/6; each additional line, 1/0.

Irish Times 'Phone Numbers. — Dublin—23062; Cork—1506; Belfast—1787; London—Central 4350. Belfast Office—15 Donegall Street. London Office—89 Fleet Street.

ROLL OF HONOUR.
In Memoriam.
(1914-1918.)

NIXON—June 1, 1917, killed in action in France—In ever-loving memory of Arthur William Lennox Nixon, Second Lieutenant, R.F.C., dearly-loved son of late Henry Scott Nixon and Mrs. Nixon, 41 Windsor road, grandson of late Rev. John Elliot Lyon, M.A., T.C.D., Rock Brook House, Ballybrack, Queen's County.—Mother.

BIRTHS.

BRIMAGE—May 24, 1935, at Benmore Nursing Home, Royal terrace, E., Kingstown, to Mr. and Mrs. Hugh Brimage, 21 Royal terrace, W., a daughter.

FERRISS—May 30, 1935, at Lorelei Nursing Home, Bangor, to Norah (née Reid), wife of E. A. Ferriss, D.I., R.U.C. Depot, a son.

FIELD—May 25, 1935, at Stella Maris, Earlsfort terrace, to the wife of Lewis D. Field, Alva, Dartry road, a daughter.

HALL—May 10, 1935, to Mr. and Mrs. Dudley Hall, 399 Clontarf road, Dollymount, a daughter.

STAFFORD—May 20, 1935, at Stella Maris, 27 Earlsfort terrace, to Mr. and Mrs. W. H. Stafford, North Main street, Naas, a daughter (Anna Mary).

MARRIAGES.

ENGLISH and HANBIDGE—May 20, 1935, at the Methodist Church, Kingstown, by Rev. W. G. Waterworth, Walter Henry, son of Mr. and Mrs. J. F. English, 10 Crofton avenue, Kingstown, to Gladys Victoria, daughter of Mr. and Mrs. H. Hanbidge, "Benmore," 1 Royal terrace, East, Kingstown.

HAMILTON and COLDWELL—April 30, 1935, at the Mariners' Church, Kingstown, by the Rev. Canon Chamberlain, assisted by the Rev. E. L. R. Barker, Holy Trinity, Killiney, Harold E., younger son of the late Bruce Hamilton and Mrs. Hamilton, Eglinton road, Dublin, to Margaret Ann, only daughter of the late William F. Coldwell and Mrs. Coldwell, Rose Hotel, Kingstown.

WILLIAMS and REID—May 18, 1935, at St. Thomas' Church, Fulham, London, by the Rev. Father Wright, Major J. W. Williams, 2/2 Punjab Regiment, second son of the late John F. Williams and Mrs. Williams, Tournore, Dungarvan, County Waterford, to Hugh, only child of the late Captain Hugh E. Reid, the Royal Scots, and Mrs. Ayscough, 58 Fairholme road, London.

DEATHS.

CHARLTON—May 31, 1935, at her residence, 5 Ann street, Enniskillen, Mary Eleanor, dearly-beloved wife of James H. Charlton, Enniskillen. Funeral at 2.15 p.m. to-morrow (Sunday), 2nd June.

DONNAN—At her residence, Post Office, Drimoleague, Annie Donnan, relict of the late Alexander Donnan. Deeply regretted. For ever with the Lord." Funeral at 3 o'clock to-morrow (Sunday) for St. Matthew's Church, Drimoleague.

McKEEVER—May 31, 1935, at his residence, Clooney, Castletown, Navan, Edward, youngest son of the late Francis McKeever. Funeral to Castletown Kilpatrick to-morrow (Sunday), June 2nd, at 3 o'clock (summer time).

MOORE—May 24, 1935, at Lisnarra, Portstewart, Maude Mary, younger daughter of the late James Moore, Carrigeen, Coleraine.

MORRIN—May 30, 1935, at Mill House, Baltinglass, County Wicklow, Peter P. Morrin. Deeply regretted. R.I.P. Remains were removed to St. Joseph's Church yesterday (Friday) evening at 6 o'clock. Funeral to-day (Saturday), after Mass, at 11 a.m. (old time). Office and High Mass on Tuesday, 4th June, at 11 a.m. (old time).

O'HARA—May 30, 1935, at St. Michael's Hospital, Dun Laoghaire, Catharine, daughter of the late John and Ellen O'Hara. Funeral (private), after 10 o'clock Mass, this (Saturday) morning at St. Michael's Church, Dun Laoghaire.

PERSSE—May 31, 1935, at Mackney, Ballinasloe, Burton W. Persse, eldest son of late Burton R. P. Persse, of Moyode Castle, in his 81st year. Funeral to Moyode Family Burial Ground at 11 o'clock on Monday morning.

PHILLIPS—Thursday, May 30, 1935, at her residence, 10 Dunville avenue, Ratlmines, Katherine Emily, youngest daughter of the late R. S. Phillips, of Drumgoole, Enniscorthy. Funeral private.

WALSH—May 29, 1935, Anna Philomena, darling child of William and Anna Walsh, Provincial Bank, Schull, aged 15 months.

ANNOUNCEMENTS received late for this Column will be found on Page 8.

ACKNOWLEDGMENTS.

HOWDEN—Sheila, Alastair, Ken and Evie, and Miss Howden take this opportunity of thanking the innumerable friends for their sympathy and kindness in this time of loss.

Mrs. and Miss Kathleen O'Rielly, 11 William street, Galway, desire to return very sincere and grateful thanks for the many Mass cards, wreaths, letters, and telegrams which they received in their recent sorrow. They also wish to thank the Public Bodies, Local Social and Sporting Clubs, Galway T.A. Society, and A.I.N. for their kind expressions of sympathy. They trust that this notice will be accepted by all in grateful acknowledgment.

TWELVE MONTHS' MIND.

WADE—On Monday, the 3rd June, 1935, a Solemn Office and High Mass for the repose of the soul of the late Patrick Wade, Whitehart, Balbriggan, will be celebrated in the Church of SS. Peter and Paul, Balbriggan, at 11 a.m.

IN MEMORIAM.

EARLE—In ever-loving memory of Edward Henry Earle, Roscrea, who was called Home on the 1st June, 1928. "Severed only till He come."

FANNIN—In grateful remembrance of Elizabeth Fannin, passed away on 1st June, 1933, at Knockrath, Ballinlough, Kells. Much missed by her husband and family.

HODNETT—In ever-loving memory of William Mitchell Hodnett, Youghal, died on June 1st, 1930.—George, Laura, Desmond.

McCLURE—In fond remembrance of my dear husband, John Campbell McClure, who fell asleep on June 2nd, 1924.

McCLURE—In loving remembrance of my darling daddy, who passed away on June 2nd, 1924. "Loved and remembered alway."—Elsie.

PIKE—In loving memory of my sister, who died on June 2nd, 1919; also her youngest son, Walter Ivan, died on July 12th, 1928. "They are not dead, just life begun."—M. A.

NICHOLS,
'Phone 61276. Estbd. 1814.
COMPLETE FUNERAL FURNISHERS,
LOMBARD STREET (WESTLAND ROW).
Coffins, Horse and Motor Funerals, etc.
PRIVATE MORTUARY.

FUNERAL REQUISITES OF EVERY DESCRIPTION.
1832 WALLER, 1932
DENZILLE STREET (Re-named Fenian Street), MERRION SQUARE.
PRIVATE MORTUARY.
DAIMLER MOTOR HEARSES AND CARS.
'Phone 61275. Wires—Undertaker, Dublin.

MILLER AND CO., LTD. BRAY
FUNERAL DIRECTORS. Superior Motor Hearses,
'Phone: Bray 127. Wires—Coffer, Bray.

Ramsay's Wreaths
Floral Designs
Telegrams—Violets, Dublin.
'Telephone 45674.
50 NASSAU STREET.
Florists H.M. the King.
Prompt Despatch Fresh Flowers.
Nurseries: Ballsbridge.

Watson's Wreaths
Telegrams—Quickness, Dublin.
Tel.—43288.
WATSON'S,
31 NASSAU STREET
Nurseries, Killiney.

FLORAL DESIGNS,
Made of Choice Natural Flowers by Experienced Artists. No Artificials Used. Personal Supervision
M. & G. JAMESON,
21 NASSAU ST., DUBLIN.
'Phone—61473. 'Grams—
Greystones, 57. "Shamrock, Dublin."

LOANS BY POST
STERLING TRUST, LIMITED.
Advances from £25 upwards.
Reasonable Terms—Irish Firm—Irish Capital.
29 LOWER O'CONNELL ST., DUBLIN.

LEAGUE of Youth, Middle Abbey street, Dublin. Blue Shirt Draw on Derby—1st Prize, 10970; 2nd Prize, 3375; 3rd Prize, 3161; 4th Prize, 1685; 5th Prize, 1350; 6th Prize, Great Ticket—70 Prizes of one Hundred Pounds each. 6858. 9990. 12975. 24808. 31605. 32825. 34673. 37088. 45080. 46880. 47074. 47437. 47688. 48860. 51074. 52663. 53650. 54077. 56374. 57388. 58722. 59977. 61078. 63905. 67014. 67149. 68877. 70035. 71257. 72008. 74283. 75878. 76722. 77977. 78078. 78905. 79744. 80149. 80847. 81015. 81215. 81681. 82443. 82951. 83142. 83345. 84165. 84805. 10084. 86717. 87508. 87999. 88465. 89258. 91005. 91099. 91790. 93063. 94203. 94887. 96198. 96928. 97388. 42104. 7887.

MISCELLANEOUS.

YOUNG MAN, C.I., at present engaged, desires post; experience of stores and clerical work; capable taking charge and accepting responsibility.—S. 455, this office.

GENTLEMAN, recently returned from New York, after over 20 years' experience of Auditing and Accountancy, is desirous of obtaining a similar position here, or would consider Partnership. Reply S 454, this office.

THE ROYAL INNISKILLING FUSILIERS.—The Annual Regimental Dinner will be held on Monday, 17th June, at the Army and Navy Club, at 8.0 p.m. Gentlemen intending to dine should notify Hon. Sec., Inniskilling Dinner Club, Depot, Omagh, not later than 11th June.

NOTICE OF CHANGE.
HENRY G. PURNELL & CO.,
ACCOUNTANTS AND AUDITORS,
49 UPPER O'CONNELL STREET, DUBLIN.
As and from 3rd June, 1935, the following will constitute the Partners of the above Firm:—
Henry G. Purnell, F.C.R.A., Corporate Accountant.
Harry C. Davenport, A.C.A., Chartered Accountant.
Brian C. Duffy, A.C.A., B.Comm., Chartered Accountant.

WANTED,
TRAVELLER TO COVER FREE STATE.
Please send copies references and state salary expected.
MILLER and CO., LTD., BRAY.

BROADCASTING,
HOME AND ABROAD
PROGRAMMES.
PAGE SIX.

ANDREW'S RADIO SERVICE—Sets by Marconi, Pye, etc., supplied. Specialists in Radio Repairs.—17 KILDARE STREET. 'Phone 61444.

HOTELS—Young Lady, with three years' experience, seeks position in Hotel, city or country. Has knowledge of office, books, correspondence, reception, dispense, and stores. Highest possible references. Reply S 394, this office.

WHEN visiting Kingstown call at McKEOWN'S, The Corner Shop, for Tamilese Tea.

JOHN C. PARKES and Sons, Ltd., Coombe, Dublin. SHERWOOD'S PAINTS and DISTEMPERS.

FOR SALE, very smart SUNBEAM, 20 h.p., 6 cyl., CLOSE COUPLED COUPE, in perfect mechanical order. Total mileage 16,000 miles. Price £275. Seen at LINCOLN & NOLAN, LTD., 57/58 Lr. Baggot street, Dublin. 'Phone 61945.

TO LET or SELL, Builder's Yard, Workshop, Machinery, Offices, etc.; North side.—S 400, this office.

BROOKS, THOMAS and CO., LTD., DUBLIN. "SUPER" INTERWOVEN GRATE. Perfect Cooking and Hot Water. "FRUGAL" COOKING RANGES. Coal Saving and Rising Fire.

ANNE LYNCH'S TEAS.

"BATTERSBY'S AUCTIONS." See Last Page.
"SERVICE BUILT ON A CENTURY'S EXPERIENCE."

FARNHAM HOUSE AND MARYVILLE, FINGLAS, CO. DUBLIN.
Private Hospitals, for Mental and Nervous Illness. Modern Treatment. Apply Medical Superintendent. 'Phone—Finglas 11.

SLENDER purses and lovely legs go hand in hand with BALBRIGGAN.

PICTURES Artistically Framed at exceptionally reasonable prices.—VICTOR WADDINGTON GALLERIES, 26 South Anne street, Dublin.

34 NORTHUMBERLAND ROAD, TO LET, immediate possession. Apply A. W. Rutherford, Receiver, 43 Dawson street.

GALWAY RACES—FURNISHED HOUSE to Let for Races, week or longer; 2 reception, 4 bedrooms, maid's room, bath, electric light; standing; 2 miles from Galway, 1 mile from Racecourse.—JOYCE, MACKIE and LOUGHEED, M.I.A.A., F.N.A.A., F.C.I.A., Agents, Galway.

YOU CAN'T BETTER THE BEST. I MUST have the "CAPITAL" Tea. (Regd.) FOR VALUE.

ALL MOTORISTS will read with interest the article by Captain W. G. Aston, entitled "DESIRABLE NEW PRINCIPLES," which appears in to-day's issue of "THE IRISH FIELD." On Sale everywhere. Price 2d.

THOMPSON'S, 12 NASSAU STREET, DUBLIN. Stainless Bread Knives, saw edge, 2/- each. Stainless Dessert Knives, 6/- a dozen.

SAFETY GLASS FOR MOTOR CARS. Polished Plate Glass for Table Tops and Shelves. THOMAS DOCKRELL, SONS and CO., LIMITED, DUBLIN.

TULLAMORE—The "Irish Times," the "Weekly Irish Times," and the "Irish Field" can be had at 7.30 o'clock each morning from Mr. M. F. GORRY, Harbour street.

CARSON'S "Vitrolite." The Paint for Greenhouses and outside work. Write for Catalogue.—CARSON'S, 22 BACHELOR'S WALK, DUBLIN.

BROWNE AND NOLAN, LTD., 41 & 42 NASSAU ST. NOTEPAPER & ENVELOPES. DIE STAMPING & PRINTING. ILLUMINATED ADDRESSES.

PAINTS, OILS and VARNISHES. For the HOME and FARM. BAXENDALE & CO., LTD., Capel St., Dublin.

WOOD TRELLIS—While our Stocks last, the new duty of 50 per cent. will not apply. Wire Netting, all sizes. Prices on application. Daily Deliveries, Dublin and Suburbs. PHILIP PURCELL & CO., The Farmer's House, 72 QUEEN ST., DUBLIN.

ECONOMISE—Have your old Hair Mattress Remade into a Spring interior, cheap. Send postcard, MORAN'S, 87 North King street, Dublin.

JERVIS STREET HOSPITAL, DUBLIN.
A meeting of the Managing Committee was held on Monday, 27th ult., Mr. George Clancy in the chair. The following members were present:—Very Rev. J. McArdle, Councillor Cahill, Senator Healy, His Honor Judge O'Brien, K.C.; Messrs. H. Coyle, J. G. Fottrell, W. Ryan, Peter McCarthy, and James McMorrough.
An appeal was received from Mr. Colleton.
The members of the Finance Committee inspected the vouchers for payment ordered in April, and the accounts for supplies to the hospital for the same month having been examined, cheques in discharge thereof were signed and issued. The number of patients treated during the month amounted to 3,142.
Very Rev. J. McArdle and His Honor Judge O'Brien, K.C., were appointed Visiting Governors.
The Management Committee gratefully acknowledge the following subscriptions, received through the Sisters of Mercy during April:—

Abbey Clothing Co., Ltd.	£2	12	6
Baxendale and Co., Ltd.	0	10	0
Butler, E. M.	0	5	0
Bolleau and Boyd, Ltd.	3	0	0
Clarke, P.	0	10	0
Corrigan, J.	2	2	0
Dockrell, Thomas, Sons and Co., Ltd.	1	0	0
Dublin Japan Works	0	10	6
Dunsany, Right Hon. Lord	5	0	0
"Irish Times," Arnott Bequest Fund	1	0	0
Johnston, Mooney and O'Brien, Ltd.	1	1	0
Keogh, A. J., and Co.	0	10	0
Kennedy, M., and Son	0	5	0
Leathems (Ireland), Ltd.	5	5	0
L.M.S. Railway Employes' Hospital Fund	8	8	0
Mayne, Miss (Collection)	1	4	0
Miller, D., and Son	1	0	0
Refuge Assurance Co. (Box)	0	13	3
Rowan and Co.	0	5	0
Royal Bank of Ireland, Ltd.	3	3	0
Weir, James, and Co., Ltd.	1	1	0
Woolworth, F. W., and Co., Ltd.	4	0	0

Subscribers are requested to examine the preceding list to ascertain if their names and subscriptions have been correctly entered.
Donations will be received by the Sisters of Mercy at the hospital, or by any member of the Medical Staff. Mr. John Quinn is appointed by the Managing Committee to solicit and receive donations and subscriptions in aid of the funds of the Institution.
CECIL G. STAPLETON, Hon. Treasurer.
Boardroom, Jervis Street Hospital, Dublin.

£10 TO £500
Advanced made Daily through the Post. With or Without Security.
M. BOLAND,
68 Charlemont St., Dublin.
'PHONE 51725.

PRIVATE LOANS FROM £20 UPWARDS.
CENTRAL TRUST, LTD.
17 CLARE STREET, DUBLIN.

NAT. ROSS
Furniture Remover and Storage Expert,
2 ST. PATRICK'S BRIDGE, CORK.

WHITSUNTIDE HOLIDAYS—Pages 4 & 5.

MISCELLANEOUS.

£155 BUYS a 5 Cwt. Morris Delivery Van—The finest value obtainable. Sole importers, G. A. BRITTAIN, Ltd., Portobello, Dublin.

BUNDORAN CALLING.
DRUMACHRIN HOUSE HOTEL, beautifully situated, standing in own grounds, overlooking sea, mountains, and country, within 5 minutes of Golf, Tennis and Bathing. A Hotel of distinction, where those who appreciate refinement and a homely, restful atmosphere can enjoy a delightful holiday.
JUNE TERMS FROM 3 GUINEAS PER WEEK (according to room).
Perfect Catering and Service. Free Garage. Apply Mrs. CROWDER.

CLAREMONT INSTITUTION FOR THE EDUCATION OF THE DEAF AND DUMB, ORAL SYSTEM.
Vacancies exist for four FREE pupils. For further information apply to the Secretary, T. M. Gick, 28 Molesworth street, Dublin.

NEW BUNGALOW FOR SALE, on Bray road, near Cabinteely; 2 sitting, 4 bedrooms; all modern conveniences; large garden. Lease 250 years. Grimnd rent £10. Apply: FREDERICK CROSKERRY & SON, Solicitors, 30 LOWER ORMOND QUAY, DUBLIN.

CORK BRANCH OFFICE,
15 COOK STREET.
ADVERTISEMENTS RECEIVED FOR INSERTION IN NEXT DAY'S ISSUE.
'Phone: Cork 1506. Office Hours, 9 a.m. to 6 p.m.

BRIGHTER SHOPS BRING BETTER BUSINESS
Have your Metal Shop Fittings Chromium Plated—they will remain permanently bright, and save the labour and expense of polishing. Ask us to quote. Only first quality work turned out.
IRISH NICKEL and CHROMIUM PLATING CO., LTD.,
35 Westland Row, Dublin.
'Phone No. 62024.

Sibery's Tailoring is good.
So are their Ready-for-Wear Suits. 57 Dame St.

For Your Especial Comfort
Hiltonia and Restonia Mattresses are manufactured.
Constructed to give the maximum longevity and luxury, they are recognised as holding the premier position in the world of Mattresses.
Patent Hiltonia Mattresses and Pillows.

	3' 0"	3' 6"	4' 0"	4' 6"
No. 1 Hiltonia	£11 10 0	£12 0 0	£12 10 0	£13 10 0
No. 2	£7 17 6	£8 11 0	£9 4 6	£9 18 0
No. 1 Restonia	£6 7 6	£6 18 0	£7 10 0	£8 5 0
No. 2	£4 10 0	£4 17 6	£5 5 0	£5 12 6

Supplied by all good House Furnishers. Sole Manufacturers:
HILTON BROS., Lombard Mills, Dublin

THE SPECIAL DERBY NUMBER OF THE IRISH HORSE
JUNE, 1935.
NOW ON SALE.
CONTENTS.
The Man of the Month: H.H. The Aga Khan.
Leader: Ireland and the Derby.
Town and Country Notes.
Tales of Trainers of Derby Winners:
(1) The Whatcombe Trained Winners of the Derby.
(2) My Attempts to Win the Derby, By the Editor.
The Spring Show and Irish Industries Fair. (Illustrated.)
The Derby of 1935. (Illustrated.)
The Irish Derby of 1935.
The Aga Khan's Stud Farms.
Our Shop Window. (Illustrated.)
Racing in England.
Travel Notes.
An Ideal Holiday Resort. (Illustrated.)
Amusements
Life at Clongowes Wood College. (Illustrated.)
The Irish Horse Abroad. By J. J. Murphy.
Our Derby Competition. £100 free.
ALL NEWSAGENTS. PRICE 1/-.
Acme Works, Dame Court, Dublin.

SHIPPING.

UNION-CASTLE LINE.
SOUTH & EAST AFRICA.
Weekly Royal Mail Service.
TOURS TO SOUTH AFRICA AT REDUCED RETURN FARES, August 9th and 23rd.
Holiday Tours to Madeira or Canarics, Mediterranean or Egypt, Belgium, Holland, and Germany.
Write for Illustrated Folders.
Head Office: 3 Fenchurch street, London, E.C.3 or Local Agents.

BIBBY LINE (1ST CLASS ONLY)
FAST TWIN SCREW MAIL AND PASSENGER OIL-DRIVEN VESSEL, SAILING FORTNIGHTLY.
GIBRALTAR, MARSEILLES, EGYPT, PALESTINE, PORT SUDAN, COCHIN (SOUTHERN INDIA), CEYLON, BURMAH, PORT SAID, SUDAN, COLOMBO and RANGOON.
BIBBY BROS. and CO., Martin's Bank Building, Water Street, Liverpool; 22 Pall Mall, London, S.W.1

ANCHOR LINE
TO NEW YORK.
§Tuscania ..... June 1 | †California ..... June 15
†Transylvania ..... June 8 | †Caledonia ..... June 22
§ From Londonderry. † From Belfast.
* Calls Boston.
Anchor Line, Foyle Street, Londonderry; 1-5 Victoria Street, Belfast; or Local Agents.

LEGAL NOTICES.

STATUTORY NOTICE TO CREDITORS.
In the Goods of
JOSEPH CHARLES WORTHINGTON, late of 18 Sutherland road, West Ealing, formerly of 58 Uxbridge road, Ealing, and 69 Uxbridge road, Hanwell, all in the County of Middlesex, England, Doctor of Medicine (Retired), Deceased.
Notice is hereby given, pursuant to the Statute 22 and 23 Vic., cap. 35, that all persons claiming to be creditors of or otherwise to have any claim or demand against the estate of the above-named Deceased, who died on 26th September, 1934, are hereby required on or before the 1st day of July, 1935, to furnish (in writing) particulars of such claims or demands to the undersigned Solicitors for Francis George Howe, the Syndic lawfully appointed of Barclays Bank, Ltd. (Trustee Department), one of the Executors of said Deceased, to whom administration of Deceased's Will and Codicils was on the 29th day of May, 1935, granted forth of the Principal Registry of the High Court of Justice, Saorstat Eireann, for the use and benefit of said bank. And notice is hereby further given that after the said 1st day of July, 1935, the Executors will proceed to distribute the assets of the said Deceased amongst the persons entitled thereto, having regard only to the claims and demands of which particulars shall have been furnished as above required, and will not be responsible for the assets of the Deceased or any part thereof so distributed to any persons of whose claims or demands they shall not then have had notice.
Dated this 31st day of May, 1935.
MELDON and CO., Solicitors for the Executors, 21 Dame street, Dublin.

LEGAL NOTICES.

JOHN GRAHAM PURSER, late of Treborth, East, Howth, in the County of Dublin, Esquire, Deceased.
Notice is hereby given, pursuant to Statute 22 and 23 Vic., Ch. 35, that all persons claiming to be creditors or otherwise to have any claims or demands against the Estate of the above-named Deceased, who died on the 28th February, 1935, are hereby required on or before the 1st day of July, 1935, to furnish particulars (in writing) of such claims or demands to the undersigned Solicitors for the Executor, to whom Probate of the Will of Deceased was granted forth of the Principal Probate Registry of the High Court of Justice, Saorstat Eireann, on the 4th day of May, 1935.
And Notice is hereby further given that after the said 1st day of July, 1935, the Executor will proceed to distribute the Assets of the said Deceased amongst the parties entitled thereto, having regard only to the claims of which he shall then have had notice.
Dated this 15th day of May, 1935.
WHITNEY, MOORE and KELLER, 46 Kildare street, Dublin, Solicitors.

STATUTORY NOTICE TO CREDITORS.
In the Goods of
LEOPOLD McCLINTOCK LANCASTER DIX, formerly of 17 Gardiner's place, Dublin, and late of Kenglade, Shankill, in the County of Dublin, and 24 Clare street, Dublin, Solicitor, Deceased.
Notice is hereby given, pursuant to the Statute 22 and 23 Vic., cap. 35, that all persons claiming to be creditors of or otherwise to have any claims or demands upon the personal estate of the said Leopold McClintock Lancaster Dix, who died on the 9th day of March, 1935, are hereby required on or before the 1st day of July next to furnish (in writing) the particulars of such claims or demands to the undersigned Solicitors for Ernest Reginald McClintock Dix, Capt. Samuel Bolton, Esq., and William Henry Phayre, Esq., three of the Executors named in the Will of the Deceased, and to whom Probate was granted on the 27th day of May, 1935, forth of the Principal Registry of the High Court of Justice (Probate), Saorstat Eireann.
And Notice is hereby given that after the said 1st day of July next the said Executors will proceed to distribute the assets of the said Deceased among the parties entitled thereto, having regard only to the claims of which they shall then have had notice.
Dated this 30th day of May, 1935.
H. T. DIX and SONS, Solicitor for the said Executors, 24 Clare street, Dublin.

NOTICE OF CHARITABLE BEQUESTS.
In the Goods of
PATRICK KELLY, late of Main street, Rosh, in the County of Dublin, Merchant, Deceased.
Notice is hereby given, pursuant to the Statute 30th and 31st Victoria, cap. 54, Section 19, that the above-named Patrick Kelly, by his Will dated the 23rd day of October, 1925, bequeathed the following charitable legacies:—

To the Venerable Archdeacon John Kelly, P.P., V.F., of Sandyford, for Masses for the repose of his soul and the souls of his deceased relatives and friends.	£100	0	0
To the Parish Priest for the time being of the Catholic Parish of Rush, for Masses for the repose of his soul and the souls of his deceased parents, relatives and friends	100	0	0
To the Parish Priest for the time being of the Catholic Parish of Rush, upon trust, to expend same amongst the deserving poor of said Parish	100	0	0

And said Testator, by said Will, bequeathed one moiety of the residue of his property to his brother, the Venerable Archdeacon John Kelly, P.P., V.F., to be applied by him for such charitable and religious purposes in Ireland as he in his absolute discretion should select.
The said Testator died on the 15th day of February, 1935, and Probate of said Will was, on the 13th day of March, 1935, granted forth of the Principal Registry of the High Court of Justice, Saorstat Eireann, to Michael J. Kelly, Whitestown House, Lusk, County Dublin, one of the Executors in said Will named.
Dated this 31st day of May, 1935.
PETER M. SEALES, Solicitor for Executors, 11 College Green, Dublin.
To the Commissioners of Charitable Donations and Bequests and to all whom it may concern.

STATUTORY NOTICE TO CREDITORS.
Pursuant to the 22nd and 23rd Vic., Cap. 35
In the Goods of
LADY MILDRED MARY EUSTACE GRACE, late of Boley, Monkstown, in the County of Dublin, Deceased, died on the 13th day of March, 1935.
All persons claiming to be Creditors against the estate of the above-named Deceased shall, before the 8th day of July, 1935, furnish particulars of their claims to the under-named, the Solicitors for the Executor, to whom Probate was granted on the 27th of May, 1935, by the Principal Registry (Probate) of the High Court of Justice in Saorstat Eireann. The Executor will, after the 8th day of July, 1935, proceed to administer the Deceased's estate, having regard only to the claims of which he or we shall have had notice.
Dated the 31st day of May, 1935.
E. & C. STAPLETON, Solicitors, 29 Molesworth street, Dublin.

BELFAST READERS.
The Irish Times is due to arrive in Belfast at 9.10 a.m. If it is not delivered within a reasonable time please communicate with our Branch Office, 15 Donegall street, Telephone—Belfast 1787.

IRISH HOMES, LTD.—MOUNT MERRION PARK

DESIGN B7

A house of neat, orderly design, and very attractive. The Hall is large and square, and has a hat and coat cupboard. The Drawing Room is 13' 3" wide by 12' 9" into a good roomy bay. The Dining Room is 13' 9" by 11' 6", and has a garden door. The Kitchen is 9' 6" by 14' 9" into the Scullery, and there are Coal and Larder. The three Bedrooms are 14' 9" by 13' 3", 13' 3" by 12' 9", and 11' 6" by 10', and there is a separate w.c. and a Bathroom.

PRICE
£765
Terms arranged for easy purchase, and Irish Homes pay the taxes increased by the last Budget.

FREE LEASES. TERM 900 YEARS. HOUSES TASTEFULLY DECORATED. 12 Minutes 'Bus Service.
A first-class Kindergarten School is being opened on the Estate, and Shops are convenient.
City Enquiry Office: JOHN KENNY and SONS, Harcourt Road, the Contractors. Architect: Rupert Jones, M.R.I.A.I., M.R.San.I. Solicitors: Corrigan and Corrigan, 3 St. Andrew Street.
Messrs. John Kenny and Sons have also choice Building Sites at Green Park, Dartry, Seafield Park, Stillorgan Road, Donnybrook, and Lansdowne Park, Limerick.

SCHOOLS & COLLEGES.

WESLEY COLLEGE
BOARDING AND DAY SCHOOL FOR BOYS AND GIRLS
GIRLS' DEPARTMENT.—Girls are received between the ages of five and eighteen, either as Day Pupils or Boarders. A limited number of day girls can dine at the College. Preparation for all examinations.
MUSIC.—Instrumental: Piano, Organ, Violin. During the past year every girl presented for examination obtained honours, 88 per cent. being first-class honours. Vocal: Three choirs meet weekly under Mr. Turner Huggard, F.R.C.O. At the annual examination of choirs recently conducted by the Education Department's Inspectors, Wesley College Choir was awarded ninety-five per cent. A Senior Trio obtained first place, and a Junior Trio second place, at the Feis, 1935.
DOMESTIC SCIENCE.—Every girl receives a full course in Needlework and Cookery.
SECRETARIAL DEPARTMENT.—Full preparation for Banks, Office, and Commercial Work. Shorthand, Typewriting, Book-keeping, Business Methods. Every girl qualified during the year has secured an appointment.
INTERMEDIATE AND UNIVERSITY.—Girls are prepared for the Intermediate and the Leaving Certificate, Matriculation, Exhibitions, and Sizarships. There was no failure last year at Matriculation. Five girls obtained Moderatorships at the last Examination.
THE STAFF.—Girls have the great privilege of working under the large College Staff, which includes eighteen graduates.
RESIDENCES.—Junior Girls reside at "Tullamaine," a handsome hostel in its own beautiful grounds; and Senior Girls in "Epworth Hall," a large and commodious house, also in its own grounds.
Illustrated Prospectus—Lists of brilliant Distinctions, from REV. T. J. IRWIN, D.Litt., Principal.

GLENGARA PARK,
GLENAGEARY, CO. DUBLIN.
THE SCHOOL BY THE SEA.
Charmingly Situated in its Own Grounds of 13 Acres.
Comprising Hockey Fields and Specially Laid Tennis Courts. Hard and Grass.
Dormitories and Classrooms Spacious and Airy. Excellent Catering and Sound Education at Moderate Fees.
PUPILS can now be Entered for AUTUMN TERM, when the New Wing will be in use.
Prospectus and full particulars on application to the Principal—
Miss I. KNOX DARLING, B.A.

NURSERY NURSING.
PRINCESS CHRISTIAN COLLEGE, FALLOWFIELD, MANCHESTER
(Established 1901),
TRAINS EDUCATED GIRLS IN ALL BRANCHES OF NURSERY WORK.
Fees include Hospital Course, if desired.
Apply to the PRINCIPAL.

LLANFAIRFECHAN, NORTH WALES.
ST. WINIFRED'S SCHOOL FOR GIRLS.
Provost: The Ven. the Hon. EDWARD LAMBART, M.A. Bursar: Brig.-Gen. JOHN WELLS, C.M.G., D.S.O. Headmistress: Miss DOMAN, M.A.
Beautiful Position. Sea and Mountains.
Full Resident Staff. Games. Swimming. Guides. Good Public Examinations. Recognised by Board of Education. Apply HEADMISTRESS.

BRENTWOOD SENIOR AND PREPARATORY SCHOOLS (SOUTHPORT) LIMITED.
Girls 5-19 years.
Approved by the Board of Education.
Headmistress: MISS HOGBEN, M.A. Scholar Classical Tripos, Girton College, Cambridge.
Most successful training for Universities and for all careers—Musical, Secretarial, Domestic, Physical Training, etc. Large Gymnasium, Playing Field, School Chapel. Special care of delicate girls.
Fees 106 gns. and 90 gns. per annum, inclusive.

DUNDALK GRAMMAR SCHOOL
Boys and Girls. Boarders and Day Pupils; 8 Teachers for 100 Pupils; therefore, every pupil gets individual attention. Apply to the Rev. A. A. HANBIDGE, M.A., Headmaster.

FRIENDS' SCHOOL, LISBURN.
On beautiful and healthy site, five minutes from Lisburn Station (G.N.R.).
OFFERS FULL MODERN TRAINING TO BOYS AND GIRLS
From Kindergarten to Senior Certificate.
EXAMINATION FOR ENTRANCE SCHOLARSHIPS, JUNE 21.
For Prospectus and further information, apply to:—
THE HEADMASTER.
Interviews any day by appointment.

WILSON'S HOSPITAL SCHOOL,
MULTYFARNHAM, CO. WESTMEATH.
An Examination for admission to the Primary and Secondary Departments of this School will be held on 10th July, 1935.
Boys belonging to the Church of Ireland and connected with Westmeath or an adjoining County or bearing the name of Wilson are eligible for the benefits of the Foundation.
Full particulars may be obtained on application to the Warden.
The Very Rev. the DEAN OF CLONMACNOISE, Wilson's Hospital, Multyfarnham.

Great care is taken that Advertisements in all parts of this paper Appear Correctly, but no liability is taken for any Error in or Omission of any Advertisement, and the Proprietors Reserve the Right to Omit or Alter any Advertisement, no matter where or by whom accepted.

SCALE OF CHARGES FOR SMALL CLASSIFIED ADVERTISEMENTS.
12 Words or under, 1/-.
Every Succeeding Word, One Penny.
4 Consecutive Insertions FOR price of 3 When Prepaid.
This Concession does not apply to Advertisements set in display form or placed contrary to our classification.
Box Office address counts as three words if replies are to be called for at Head Office, or, if they are to be sent by post or called for at any Branch Office as four words. Postage extra. Replies can be obtained on presentation of ticket between the following hours: Monday to Friday, 9 a.m. to 6.30 p.m.; Saturday, 9 a.m. to 6 p.m. At no other time can letters be given out.
Advertisements not prepaid are charged for at a minimum of 3/- per insertion.
Publication of these Advertisements is not guaranteed on any particular day.
As letters addressed to initials or to Christian or fictitious names at a Post Office will not be dealt with, bateimmediately sent to Dead Letter Office. Advertisements with such addresses will not be inserted.
TRADE AND "MATRIMONIAL" ADVERTISEMENTS IN THESE COLUMNS 1/6 PER LINE.
Money Orders, Notes, ORIGINAL Testimonials or other Documents should not be enclosed with replies to

ALL STANDARD CARS HAVE 12 VOLT, EQUIPMENT, SUN ROOF.

4 Speeds. Synchro mesh on all speeds. Hydraulic SHOCK ABSORBERS. Oversize Dunlop Fort Tyres	9 H.P.	10 H.P.	Light 12	12 H.P.	16 H.P.	LET US QUOTE YOU FOR YOUR PRESENT CAR IN PART EXCHANGE.
	£223	£279	£295	£348	£445	

McENTAGART BROS., LTD., DUKE STREET, DUBLIN

ANNOUNCING THE 1935 HUDSON

Hudson will out perform any stock car on the road. It was true of Hudson 1934 series, it is more emphatically true of these 1935 Hudsons.

THE ELECTRIC HAND—goal of a generation of automobile engineers, shifts gears *for* you. At a finger touch you can pre-select the gear you want.

Complete steel body. You ride in a 1935 Hudson with steel all round you, steel beneath you, and a steel roof overhead. These, and a dozen other features make Hudson *the car of the year.*

Irish assembled. Prices from £395.

P. J. TRACY, LTD., 18 St. Stephen's Green, Dublin

These cars are fitted with AIRWHEEL TYRES *by* GOODYEAR

Leyland

All Leyland Chassis are assembled at our Works in Dublin

Models from 2 to 12 Tons

OIL ENGINES FOR ALL MODELS

Leyland Badger 4-tonner £695

(complete)

With Irish Built Cab and Platform Body

Sole I.F.S. Distributors :

ASHENHURST, WILLIAMS & CO., LTD.,

TALBOT PLACE, DUBLIN Phones 44741-44742

What are you prepared to pay? £20—£200?

You will find no finer range of used Morris cars than the selection which we offer. All models are in good order—ready for the road. Prices range from £20 to £200. Budget Plan terms extended.

G. A. BRITTAIN, LTD., Portobello, Dublin

HILLMAN CARS.

10 h.p. Minx and 14 h.p. Saloons.

(Irish assembled)

IMMEDIATE DELIVERY.

Sole distributors:

BUCKLEYS MOTORS LIMITED,

34 Lower Abbey Street, Dublin

FOR PERFECT MOTORING THIS SUMMER

YOU MUST CHOOSE A FORD MODEL

WE CAN GUARANTEE IMMEDIATE DELIVERY OF ALL 8 H.P., 10 H.P. and V-8 SALOON CARS FROM STOCK

ALSO A FULL RANGE OF COMMERCIAL MODELS.

DEFERRED PAYMENTS ARRANGED.

CALL, 'PHONE OR WRITE TO-DAY TO THE

Ford

SMITHFIELD MOTOR CO., LTD.,

SMITHFIELD, DUBLIN. 'Phones—22321-2-3

Armstrong SIDDELEY Cars

IRISH BUILT.

Prices from £397 Dublin.

Book Now for Early Delivery. Trade Enquiries Invited.

J. J. REDDY—EXPRESS AUTO CO., Ltd, 20 Pearse St., DUBLIN

M.G. Cars

IRISH BUILT.

Prices from £320 Dublin.

TRADE ENQUIRIES INVITED.

EXPRESS AUTO CO., LTD., 20 PEARSE ST., DUBLIN.

DICK'S ORIGINAL BALATA BELTING IS MORE ECONOMICAL THAN THE CHEAPER GRADES.

Trade Mark Stamped every few feet.

R. & J. DICK, 41 MARY ST.

6 MONTHS GUARANTEE

With each Re-Bore carried out by us. Ask us for quotation.

CABRA GARAGE,

CABRA ROAD, DUBLIN.

'Phone, 51460.

STANDARDS & FORDS.

Motor Matters, Cycles, &c.

MOTOR CARS.

ANY make of Car Repaired by first class mechanics by Lincoln and Norris, Ltd., 57/58 Lr. Baggot street, Dublin. Austin Distributors. T

A RARE opportunity to obtain a late 1933 Standard Nine Saloon, almost new, £155.—McEntagart Bros., Duke street.

AUSTIN Saloon, 16/6 h.p., 1929, excellent condition. Seen York Street Garage. 28 F

ARMSTRONG Siddeley, 1930, 12-six Saloon, exceptional condition and appearance; insured May, 1936.—10 Arranmore road, Herbert Park. 29 A

AT Westbrook Motor Company, 90 Parnell street—Used, Re-conditioned Cars for Sale: Sunbeam Landaulette, £200; Ford 14.9, 1933 Saloon, £115; Essex 1932 Saloon, £120; Essex Saloons, 1930 and 1931, £85 and £100; Studebaker Saloon, 1930, £100; Standard Avon Sports, 9 h.p., 1932, £125; Overland, 1929, £45; Dodge, 1929 £75; Renault, 1930, £65; Chrysler, 1930, £75; Hupmobile, 1928, £55; Plymouth, 1930, £75; Morris Coupe, £35; Morris Oxford Saloon, 1930, £65; Chev. Van, 1930, £25; Standard Van, 1935, £100; Chev. Truck, 1929, £45; Chev. Truck, 1930, £85; Ford Truck, 1929, £45. All in good mechanical order and appearance. 29 A

ARMSTRONG Siddeley Tourer, 1927, 14 h.p.; exceptional order and condition; £20.—S 441, this office.

AUSTIN 7 Saloon, 1932, taxed, £90; seen anytime.—Lawless, Taney Park, Dundrum. 'Phone Lundrum 107. T

CARS, any make, completely overhauled; machining parts, cylinder boring.—Jones, Haddington road, Dublin. 24 F

FORD 8 h.p., leather upholstery, first class condition; £100; tax paid 1935.—Jas. Hamill, Ferbane. 28 F

FOR Sale, Morris Cowley 1924 Model, guaranteed sound in every way; £25. Address "Z 2675, Motor," this office. 30 F

HILLMAN Minx, 1934 Saloon, £185. Morris Oxford Tourer, 1928, £25. Morris Cowley Tourer, 4 seater, 11.6, 1926, £19 10/-. Renault Saloon, £25. 'Phone 21731, Acme Service Garages, Ltd., 41 South King street.

MORRIS Cowley Saloon, 1931 model, sunshine roof; one owner only; tax paid; tyres perfect; no reasonable offer refused.—James McGauran, Agnanure Garage, Cabra road. 31 B

MORRIS Oxford Saloon, 1929 model, perfect condition; taxed December; £55. Seen 82 Thomas street, Dublin.

M. G., 1930, bargain, £70; perfect condition; taxed, insured.—20 Hatch street.

MORRIS Tourer, perfect running order, recently overhauled; £35 or offer.—Byrn, Kilternan Rectory.

RILEY Nine, Brooklands model, two seater, in perfect condition, very fast, full equipment; £245.—Doran Bros., Filling Station, N.C.R.

SECONDHAND Cars and Commercial Vehicles, large selection and keen prices; cash or easy terms. Interview us first.—Doyle's Motors, Ltd., 18 Bachelor's Walk. T

SECONDHAND Car Bargains—1929 Fiat Saloon, S 18 h.p. model, £45; 1929 Citroen Saloon, 20 h.p. model, £45; 1931 Essex 18.2 h.p. Saloon, £75; 1931 Essex 18.2 h.p. Saloon, £60; 1933 Terraplane 16.9 h.p. Saloon, £195; 1934 Terraplane 16.9 h.p. Coupe, £275. 1929 Amulco 18 h.p. Saloon, £55; 1931 Hudson 24.2 h.p. Saloon, £150; 1932 Singer Commercial Van, 8 h.p., sliding roof, £85; 1933 Ford Four-door 14.9 h.p. Saloon, £125. 1933 Wolseley Hornet 12 h.p. Four-door Saloon, £175; Chrysler Tourer, long chassis, suit hearse or ambulance, £60.—P. J. Tracy Ltd., 18 Stephen's Green, Dublin. 26 D

THE World's Greatest Transport—passenger or commercial—is FORD.—R. W. Archer and Co., Ford Main Dealers, 65 Lower Mount street, Dublin. T

TALBOT 14 h.p. Coupe, overhauled, rebored, new pistons, valves and guides and battery, tyres, paint work and general appearance as new; £85.—Hanley's Garage, Leinster lane, Dublin. 28 F

8 H.P. 1934 Ford Fordor De Luxe, sliding roof, leather upholstery, tax paid to December 31st, £115; Austin 7 h.p. Saloon, 1932, tax paid, £90; Rover 1931 6 cylinder, £16 tax paid to December 31st, £90.—Higgins, Garage, Galway. 31 A

1928 TUDOR Ford lately overhauled, perfect order; £30.—S 306, this office. 29 A

1935 HILLMAN Minx 10 h.p. Saloon de Luxe, unregistered, owner unable to take delivery; list price £270, accept £235 or quick Sale. Address "Z 2635, Saloon," this office. 29 A

STANDARD 12/4 1934 De Luxe Saloon; superb appearance, as new; taxed; written guarantee; £265.—Huet Motors.

HILLMAN Minx 10 h.p. 1933 Saloon; excellent mechanical order; written guarantee; £185.—Huet Motors.

MORRIS Oxford 1929 Saloon, splendid order and good appearance; £65.—Huet Motors, Ltd., Lower Mount street, Dublin.

REPAIRS to any make of car executed by experienced mechanics, backed by modern plant, ensures maximum value and satisfaction.—Huet Motors.

MOTOR CARS CONTINUED.

WANTED immediately, for four months, Four Seater; price about £30; must be in good condition.—S 432, this office.

WANTED, Car, engine not earlier than 1930.—Manning, Newcastle, Wicklow.

8 H.P. Ford, not more than six months old; state lowest price. Address "Z 2559, Ford," this office. 27 A

LORRIES, VANS, MOTOR AND STEAM HAULAGE.

MORRIS TRAVELLER'S VAN, 30 cwt., 6-cylinder engine, 1934 £200

MORRIS 10 CWT. BOX VAN, 1931 £80

MORRIS OPEN 30 CWT. LORRY, 1925 £30

W. B. CRAWFORD (Dublin), Ltd., EARLSFORT GARAGE, HATCH STREET, DUBLIN. 29 X

BEDFORD, 1932, 2 ton long wheel base, drop side Lorry, excellent condition throughout; taxed; £100.—Doyle's Motors, Ltd., 16 Bachelor's Walk.

BEDFORD, 1932, 2-ton L.W.B. drop side Lorry, very good order; any reasonable trial; £80.—Doyle's Motors, Ltd., 16 Bachelor's Walk.

CARAVANS.

A TRAILER Caravan, fully equipped, for Hire.—H. Chambers, Oldcastle, Meath. 28 F

CARAVANS, Motor Trailers for Hire, 3 and 4 berths, fully equipped. — Hannigan Garage, Cashel. 12 12

CARAVAN Motor Trailer for Hire, September (onward booked rest of season), fully equipped, three people.—Pennefather, Kilworth. 29 A

FOR Sale, four berth, roomy Caravan, 12 feet long, £60; also Morris Oxford 1928 Tourer, splendid condition, £50; Car and Caravan, complete, £80. Seen Tullybeg, Carrickmines. 29 A

SMALL Trailer Caravan for Sale, two bunks, and every convenience; £35 for immediate sale. Address "Z 2667, Caravan," this office. 30 B

TRAILER Caravan, suit 10 h.p. car, sleep three, £45 or nearest.—Lawlor, Fleak Mills, Killarney. 31C

MOTOR CYCLES.

ADVANCES on Motor Bikes, Jewellery, Pianos, Furniture.—Gorman, Pawnbroker, Winetavern street (opposite Four Courts). T

TRIUMPH Motor Cycles and Sidecars, from £38 cash, or by easy payments assembled in Dublin; prices substantially reduced; low insurance premiums arranged; catalogue free.—Erne Motor Co., Lower Erne street, Lower Pearse street. 16 X

ACCESSORIES, TYRES, ETC.

COOK'S for Tyres, Oils and Batteries; largest in Ireland. Trade, Commercial, and Retail.—Fenian street (Westland Row), Dublin. 'Phone, 62618. T

GARAGE ACCOMMODATION AND REPAIRS.

GARAGE to Let, rear Leinster road; £1 monthly.—S 372, this office. 30 B

LOCKUP Garages, suit small workshops, storage, all kinds, from 10/- monthly; Sheds, suitable buses, lorries.—4a Garville Avenue Garage, Rathgar, and Woodstock Garage, Ranelagh. 30 B

BICYCLES.

TRIUMPH All Steel Bicycles, from £4 17/6 cash, or 5/- weekly; latest low list prices; 1935 catalogue free; agents everywhere; write for terms.—Erne Cycle Co., Lower Erne street, Lower Pearse street. 16 X

CHAUFFEURS, MECHANICS.

WANTED.

WANTED, CHAUFFEUR GARDENER, Protestant; milk, generally useful; no family; wife good cook laundress; country; indoor or outdoor, unfurnished lodge; send particulars. Address "Z 2653, Gardener," this office. 30 F

DOMESTICS CONTINUED.

WANTED, reliable GENERAL, thoroughly clean; good references; wages £20-£24. Apply, with copies references, to Wallace, Piercetown, Newbridge, Co. Kildare.

WANTED, young GENERAL to do housework and cooking. Reply, giving full particulars and stating wages expected, to Mrs. Hegarty, Portrane, Donabate. 31 B

WANTED, Booterstown, 12th June, for small modern house, superior fully trained young GENERAL or HELP; good plain cooking and early rising essential; family two and girl 9 years. Reply, with copies, stating wages, S 451, this office.

WANTED, outdoor GENERAL for Father; plain cooking and washing; 10/- week; enclose copy of reference.—R O 615, Irish Times Branch Office, Rathmines.

HOUSE AND PARLOURMAIDS WANTED.

EXPERIENCED HOUSEMAID REQUIRED. Send copies, stating age, religion and wages expected to Miss Blake, Heath House, Marlborough, Leix. 29 F

EXPERIENCED PARLOURMAID and COOK WANTED; 4 kept. Reply, stating wages, Mrs. Purdon-Coote, Beaufield, Mallow, Co. Cork. 29 A

NOTICE.

IN addressing envelopes covering replies to advertisers in this Paper great care should be taken to include the catch words, when same are given, after the Office Number, thus: "Z 20, Housemaid," should be carefully written upon the envelope. T

WANTED, "Doctor" House, Dublin, HOUSE PARLOURMAID, partly trained; copies references, age, wages.—S 389, this office. 30 F

WANTED, HOUSE PARLOURMAID, Protestant; small family; settled General suitable country rectory; send particulars. Address "Z 2654, House Parlourmaid," this office. 30 F

WANTED, HOUSE PARLOURMAID; good referencessential; two in family; small washing. Apply, letter only, with copies. Lady Thompson, 31 Palmerston road. 8 31

WANTED, SECOND HOUSEMAID; experience necessary; good needlewoman. Particulars—Mrs. More O'Ferrall, Kildangan, Co. Kildare. 31 C

NURSES WANTED.

NURSE HELP or MOTHER'S HELP REQUIRED, Carrickmines, Co. Dublin; must be experienced with toddlers; good salary; state age, religion and references. Address "Z 2715, Help," this office. 30 A

WANTED immediately, trained CHILDREN'S NURSE, R.C.; good references. Address "Z 2580, Nurse," this office. 28 F

WANTED, young Girl (Protestant) as CHILDREN'S NURSE in institution near Dublin; no fee; small salary. Address "Z 2600, Girl," this office. 29 F

WANTED, experienced middleaged DOMESTIC NURSE, temporary, for one child, 16 months; maid kept; Sandycove. Address "Z 2718, Nurse," this office.

KITCHEN LAUNDRY ETC., WANTED.

STRONG GIRL as KITCHENMAID; must be used to kitchen work. Apply, with copies of references, to S 437, this office. 29 A

DOMESTICS DISENGAGED.

GOOD Daily Worker, couple days weekly, cleaning, etc.; recommended.—S 418, this office.

LADY leaving Dublin highly recommends excellent Maid, morning work, Glasnevin district. S 444, this office. 29 A

WORKING Housekeeper or Cook General, Co. Dublin; excellent references. Address "Z 2660, Housekeeper," this office. 30 F

"IRISH TIMES"

EMPLOYMENT REGISTRY.

NO FEES CHARGED.

HOURS: 10 a.m. to 4 p.m. Saturdays, 10 a.m. to 1 p.m.

The Matron has several vacancies on her books for recommended Unemployed, experienced and untrained, placed immediately.

31 Westmoreland Street, Dublin.

'Phone, 23062.

DOMESTICS DISENGAGED.

WANTED, reliable GENERAL, thoroughly clean; good references; wages £20-£24. Apply, with copies references, to Wallace, Piercetown, Newbridge, Co. Kildare.

WANTED, young GENERAL to do housework and cooking. Reply, giving full particulars and stating wages expected, to Mrs. Hegarty, Portrane, Donabate. 31 B

WANTED, Booterstown, 12th June, for small modern house, superior fully trained young GENERAL or HELP; good plain cooking and early rising essential; family two and girl 9 years. Reply, with copies, stating wages, S 451, this office.

WANTED, outdoor GENERAL for Father; plain cooking and washing; 10/- week; enclose copy of reference.—R O 615, Irish Times Branch Office, Rathmines.

HOUSE AND PARLOURMAIDS WANTED.

EXPERIENCED HOUSEMAID REQUIRED. Send copies, stating age, religion and wages expected to Miss Blake, Heath House, Marlborough, Leix. 29 F

EXPERIENCED PARLOURMAID and COOK WANTED; 4 kept. Reply, stating wages, Mrs. Purdon-Coote, Beaufield, Mallow, Co. Cork. 29 A

NOTICE.

IN addressing envelopes covering replies to advertisers in this Paper great care should be taken to include the catch words, when same are given, after the Office Number, thus: "Z 20, Housemaid," should be carefully written upon the envelope. T

WANTED, "Doctor" House, Dublin, HOUSE PARLOURMAID, partly trained; copies references, age, wages.—S 389, this office. 30 F

WANTED, HOUSE PARLOURMAID, Protestant; small family; settled General suitable country rectory; send particulars. Address "Z 2654, House Parlourmaid," this office. 30 F

WANTED, HOUSE PARLOURMAID; good referencessential; two in family; small washing. Apply, letter only, with copies. Lady Thompson, 31 Palmerston road. 8 31

WANTED, SECOND HOUSEMAID; experience necessary; good needlewoman. Particulars—Mrs. More O'Ferrall, Kildangan, Co. Kildare. 31 C

NURSES WANTED.

NURSE HELP or MOTHER'S HELP REQUIRED, Carrickmines, Co. Dublin; must be experienced with toddlers; good salary; state age, religion and references. Address "Z 2715, Help," this office. 30 A

WANTED immediately, trained CHILDREN'S NURSE, R.C.; good references. Address "Z 2580, Nurse," this office. 28 F

WANTED, young Girl (Protestant) as CHILDREN'S NURSE in institution near Dublin; no fee; small salary. Address "Z 2600, Girl," this office. 29 F

WANTED, experienced middleaged DOMESTIC NURSE, temporary, for one child, 16 months; maid kept; Sandycove. Address "Z 2718, Nurse," this office.

KITCHEN LAUNDRY ETC., WANTED.

STRONG GIRL as KITCHENMAID; must be used to kitchen work. Apply, with copies of references, to S 437, this office. 29 A

DOMESTICS DISENGAGED.

GOOD Daily Worker, couple days weekly, cleaning, etc.; recommended.—S 418, this office.

LADY leaving Dublin highly recommends excellent Maid, morning work, Glasnevin district. S 444, this office. 29 A

WORKING Housekeeper or Cook General, Co. Dublin; excellent references. Address "Z 2660, Housekeeper," this office. 30 F

"IRISH TIMES"

EMPLOYMENT REGISTRY.

NO FEES CHARGED.

HOURS: 10 a.m. to 4 p.m. Saturdays, 10 a.m. to 1 p.m.

Matron can supply well recommended Domestics, experienced and untrained, all capacities.

31 Westmoreland Street, Dublin.

'Phone, 23062.

COOKS AND DAIRYMAIDS DISENGAGED.

TWO Sisters, together or near, Cook General and Betweenmaid; both experienced and highly recommended; London preferred; free 15th June. Address "Z 2704, Sisters," this office.

GENERALS DISENGAGED

EXPERIENCED General, plain cooking; city or suburbs; good references.—S 408, this office.

EXPERIENCED General, plain cooking; suburbs preferred; good references.—S 416, this office.

EXPERIENCED General, good plain cook, can be highly recommended; Ballsbridge or Donnybrook.—2 Anglesea road, Ballsbridge.

GENERAL, disengaged, help with cooking; good housekeeper; £20.—Winnett's Registry, Dalkey.

GENERAL or Housekeeper, small family; £36; excellent references. Address "Z 2705, General," this office. 31 A

SETTLED General, small family, experienced; city or suburbs; recommended.—S 417, this office.

HOUSE AND PARLOURMAIDS DISENGAGED.

HOUSE Parlourmaid or General, experienced, city, suburbs; good references.—S 352, this office.

HOUSEMAID or House Parlourmaid, experienced, hospital, institution; good references.—S 414, this office.

RESPECTABLE country Girl wishes situation as Housemaid or go as General; well recommended.—Bridie O'Shaughnessy, Killcarra, Woodenbridge.

YOUNG partly trained Parlourmaid, city or suburbs; good references.—S 420, this office.

NURSES DISENGAGED.

LADY highly recommends competent Nannie for temporary post, two months; now disengaged; cheery.—59 Anglesea road, Dublin.

NURSE or Nursery Governess wishes position, seaside preferred; excellent testimonials.—S 448, this office.

TRAINED Nurse desires temporary post for summer months; seaside or country preferred. Address "Z 2564, Nurse," this office.

TRAINED Children's Nurse, experienced, disengaged; good references.—S 280, this office.

YOUNG Protestant Lady would mind young children, morning or afternoon. Reply Miss N. Fitz, 170 Marrion road.

MALE SERVANTS WANTED.

GENERAL MAN, garden, etc., and WIFE as COOK; house parlourmaid kept; £60; Co. Galway. Address "Z 2665, Man," this office. 30 F

MAN WANTED, Motor Milk Delivery; room, milk, etc., 25/-; able milk it necessary.—S 474, this office.

MIDDLE aged superior COUPLE, no family; country, reliable recommendations for respectability and sobriety essential; cottage; state terms. Address "Z 2719, Couple," this office.

REPLIABLE HAND WANTED immediately; 15/-; must be clean and well recommended. Address "Z 2608, Hand," this office. 29 F

WANTED, BOY for MILKING and Delivering; 20/- indoor, 40/- outdoor. Apply S 252, this office. 28 F

WANTED, respectable, clean HOUSEBOY, age 18 to 20, private house. Address "Z 2504, Houseboy," this office. 28 F

STEWARDS AND GARDENERS WANTED.

GARDENER (Head) for gentleman's place in Northern Ireland; marketing and rock work; Protestant; wages £2 to £2 10/-, with free house, coal and vegetables. Address "Z 2712, Gardener," this office.

WANTED, for Co. Dublin, fully trained GARDEN LABOURER; must be expert grower of fruit and vegetables; state terms and enclose copies testimonials; letters only.—"H.," c/o Drummond's, Dawson street Dublin. 28 F

WANTED, strong young MAN, gardening and clean motor, for Howth; state age, wages and experience of same.—S 316, this office. 29 A

WANTED, WORKING STEWARD, for 500 acres Farm, County Wexford; must be competent and reliable, and understand cattle, with thorough knowledge and experience of mixed farming. Apply, stating copies of references, and state wages expected, to "Z 2638, Steward," this office. 29 A

WANTED, for Waterford, GARDENER, who understands vines, tomatoes, handyman; locker, good references. Address "Z 2657, Gardener," this office. 30 B

MALE SERVANTS DISENGAGED.

EXPERIENCED Groom General, single, all duties, hunters, polo ponies, racehorses, trains; motor, garden or housework; go anywhere; highest references.—H., Dangan House, Celbridge. 28 F

LAD seeks situation, can break and school horses; highly recommended. Address "Z 2687, Lad," this office. 31 C

YARD and General Man seeks position, milk, care horses, also understands gardening; son, boy of 20, would help; R.C., middleaged. Address "Z 2677, Man," this office. 30 F

YOUNG Man, aged 26, seeks work as Driver of Agricultural or Haulage Tractor; would help in other work; good references. Address "Z 2702, Man," this office.

STEWARDS AND GARDENERS DISENGAGED.

GARDENER, single, age 28, Protestant, disengaged; good worker, generally useful; please state terms of; references.—644, Irish Times Branch Office, Bargate street Bridge.

RESPECTABLE young Man, single, Protestant, disengaged; good vegetable grower, general gardener; go anywhere; best references.—S 297, this office. 29 A

DOMESTICS WANTED.

"IRISH TIMES"

EMPLOYMENT REGISTRY.

NO FEES CHARGED.

HOURS: 10 a.m. to 4 p.m. Saturdays, 10 a.m. to 1 p.m.

The Matron has several vacancies on her books for recommended Unemployed, experienced and untrained, placed immediately.

31 Westmoreland Street, Dublin.

'Phone, 23062.

COOKS AND DAIRYMAIDS WANTED.

A COOK GENERAL (Protestant), good cook, WANTED 1st July, three months, seaside, Co. Down; country all duties; small family; good wages given to capable, recommended girl. Send copies, state age, wages.—Box No. 1288, Irish Times Branch Office, Belfast. 31 A

COOK GENERAL WANTED, 25-35, Gloucestershire, England, small family, no children; two maids kept; good wages; good references required. Write for interview or call after 7 p.m. Monday, 27 Malahide road, Clontarf.

COOK GENERAL, experienced, young, REQUIRED for town; wages £36; good cooking and recommendation essential, enclose copies. S 487, this office.

WANTED, Blackrock, good COOK GENERAL for nice, pleasant house, young; four in family; principally cooking, pastry, scones, etc.; wages £32. Reply, enclosing copy last discharge, S 397, this office. 30 F

YOUNG COOK HOUSEKEEPER WANTED for private family, Ballsbridge; good cooking essential; £30-£36.—S 359, this office. 30 F

WANTED, very respectable COOK HOUSEKEEPER (R.C.) for country place; capable of taking charge in absence. Address "Z 2684, Cook," this office. 30 A

WANTED, experienced young COOK or COOK GENERAL with long papers; family 4; 3 maids; modern house; Dublin suburbs; wages £40-£45; enclose last copy.—S 495, this office.

STATION [illegible] WANTED, General; £26; children.—S 422, this office. 31 A

CAPABLE General Servant (R.C.) required; children, Irish spoken preferred; good wages to suitable person. Reply, with copy of reference, S 363, this office. 30 F

CAN lady recommend young Country GIRL to train as GENERAL; family two. Address "Z 2694, General," this office.

DAILY GENERAL REQUIRED; two adults; 9 a.m. to 7 o'clock; 10/- weekly; Rathgar district.—S 411, this office. 30 F

GENERAL WANTED, country, Co. Kildare, accustomed to children, ages 4 to 8 years; good help given; slight knowledge of Irish preferred; enclose copies references, state wages.—S 360, this office.

NOTICE.

IN addressing envelopes covering replies to advertisers in this Paper great care should be taken to include the catch words, when same are given, after the Office Number, thus: "Z 20, Housemaid," should be carefully written upon the envelope. T

WANTED, superior young GENERAL, plain cook, for small adult family in England; good wages and good home; must have very good references.—S 306, this office. 29 A

HOUSE AND PARLOURMAIDS DISENGAGED.

HOUSE Parlourmaid or General, experienced, city, suburbs; good references.—S 352, this office.

HOUSEMAID or House Parlourmaid, experienced, hospital, institution; good references.—S 414, this office.

RESPECTABLE country Girl wishes situation as Housemaid or go as General; well recommended.—Bridie O'Shaughnessy, Killcarra, Woodenbridge.

YOUNG partly trained Parlourmaid, city or suburbs; good references.—S 420, this office.

NURSES DISENGAGED.

LADY highly recommends competent Nannie for temporary post, two months; now disengaged; cheery.—59 Anglesea road, Dublin.

NURSE or Nursery Governess wishes position, seaside preferred; excellent testimonials.—S 448, this office.

TRAINED Nurse desires temporary post for summer months; seaside or country preferred. Address "Z 2564, Nurse," this office.

TRAINED Children's Nurse, experienced, disengaged; good references.—S 280, this office.

YOUNG Protestant Lady would mind young children, morning or afternoon. Reply Miss N. Fitz, 170 Marrion road.

COOKS AND DAIRYMAIDS DISENGAGED.

TWO Sisters, together or near, Cook General and Betweenmaid; both experienced and highly recommended; London preferred; free 15th June. Address "Z 2704, Sisters," this office.

GENERALS DISENGAGED

EXPERIENCED General, plain cooking; city or suburbs; good references.—S 408, this office.

EXPERIENCED General, plain cooking; suburbs preferred; good references.—S 416, this office.

EXPERIENCED General, good plain cook, can be highly recommended; Ballsbridge or Donnybrook.—2 Anglesea road, Ballsbridge.

GENERAL, disengaged, help with cooking; good housekeeper; £20.—Winnett's Registry, Dalkey.

GENERAL or Housekeeper, small family; £36; excellent references. Address "Z 2705, General," this office. 31 A

SETTLED General, small family, experienced; city or suburbs; recommended.—S 417, this office.

PREPAID ADVERTISEMENTS

HORSES, HARNESS, ETC.

PARTLY trained Polo Pony for Sale; four years.—S 296, this office. 31 C

CATTLE, LIVE STOCK.

SOW for Sale, also Litter, two months old; also Donkey; good worker, £2.—Roebuck Grove, Glenkeagh. 29 F

FURNITURE.

CARPETS.

AXMINSTER SEAMLESS, HEAVY WOOL PILE,

15.0 x 12.0.

ARTISTIC DESIGNS. EVERY COLOUR. Satisfaction Guaranteed or Money Returned.

£7 15s. 0d.

All other sizes and qualities made.

Buy from Agents of the actual Makers and save 33 1-3 per cent.

Test our statement by comparison.

INQUIRIES INVITED.

THE CABLE MILLS,
25 BACHELOR'S WALK, DUBLIN.
NEW SHOWROOMS.
9 doors from O'Connell Bridge.
BEWARE OF IMITATORS.
Telephone: No. 44915.
Telegrams: "Vendors, Dublin." X

ANY Furniture Residue, Pianos, Antiques Purchased, prompt cash.—Thornton and Company, Auctioneers, Dun Laoghaire. 78 22

A LARGE Drawingroom Carpet wanted, greens and pinks; good condition; moderate.—S 484, this office.

CARPET for Sale, 13' 6" x 12', plain red Wilton, fair condition; can be cut to smaller size.—S 493, this office.

LAWLOR Bruce will Buy or Sell your Surplus Furniture. Auction every Tuesday at 35 Ormond Quay. T

SALE, beautiful new Carpet, 12' 7" x 9' 2"; also few Rail Carpet, 9' 9" x 3'. Seen at 52 Upper O'Connell street, from 3 p.m. 31 C

BUSINESS, BUSINESS PREMISES, LANDS, ETC.

"AUCTION Sale" on Tuesday, 4th, at "MacArthur House," D'Olier street, ora o'clock, will include following properties. Auctioneer, Albert MacArthur, "The Householder." 30 B

"AUCTION Sale"—DaLacey," 125 Rathcah. Tram line, adjoining Sandford Picture House; excellent modern shop, with good dwelling house; ideal position; any business. "Open daily." 30 B

"AUCTION Sale"—"The Malahide Stores," Fair-yard, Malahide, on Thursday next, evening, owing to Malahide road, alongside Clontarf bus and tram route, containing a county of hundreds newly built houses in Marino area. Keys, "The Householder." 30 B

A JOINING North Quays Dublin, 5 mins. Nelson Pillar—Premises and Site, 8,000 square feet. Suit factory, Let or Sell.—Kirwan, 3 Sullolk street, Dublin.

AT Commercial Buildings, Dame street, Suite of First Floor Offices in front of Building, to Let at nominal rental; decoration to suit incoming tenant; also a Second Floor Office to Let at £52 p.a. Apply Secretary. 29 X

AT Corn Exchange Buildings, Burgh quay, newly-constructed Offices, from £18. free. Apply Resident Porter. 30 X

AT Stephen's Green (vicinity)—Fine Family Hotel for Sale, doing Concern; fully equipped; £1,400. Apply McMahon & Dowdall, 3 Dame street.

BUSINESS Premises—Comprehensive list of Offices, Shops, Warehouses, Factory Sites; all districts.—Franks and Franks, 23 Stephen's Green. T

DALKEY—Ground Floor Shop, Corner, Sale with or without Freehold, reversion 14 years, fronting Castle street and Ulverton road. Shop and Dwelling-house. 350 this office. 29 X

FOR immediate disposal, Lease and Fittings of high class Ladies' Outfitters, leading city thoroughfare, South side; reasonable price.—S 311, this office. 29 A

LARGE Yard, Smithfield vicinity, eight sheds, two large lofts; suit contractors, stores, etc.—S 403, this office. 30 B

LARGE Yard and Premises, central Building; Sale or Let, long lease; suit builder or fitter.—S 410, this office. 30 F

LICENSED Premises, Shop and Cottages, good trade, £4,000. Apply Martin Conlon and Co., 13 St. Andrew street.

LICENSED Premises, Shop and Comfortable House, good trade, £1,700; Shop and House, extensive trade, £4,000. Apply Martin Conlon and Co., 13 St. Andrew street.

LICENSED Premises required (6-7 day) city, suburbs; £1,500-£2,000; living accommodation alternatively, consider partnership; confidential.—S 504, this office.

OLD established City Hotel, near O'Connell Bridge, 20 bedrooms, well and fully furnished, and doing good business; modernity and moderate price to prompt purchaser; owner retiring through ill health. Details Battersby and Co., Agents, 39 Westmoreland street. 30 B

OFFICES to Let, in centre of city; electric light and heat completely decorated recently; ground and first floor vacant.—S 424, this office. 31 A

OFFICES, Commercial Buildings, Dame street—To Let, three, at low inclusive rents. Apply Manager, Central Hotel, Exchequer street, Dublin. T

REQUIRED, about 1st September next, Office (two or three rooms) in good central position in Dublin; state situation, size of rooms, rent. Reply S 382, this office. 30 C

SOUTH Circular road, at tram stop—New Shop and Houses, modern fronts, suitable for poultry, hardware, pork butcher, confectioner, etc.; £1,200, cash £500, balance repayable £61 yearly.—Browns and Dowse, Grafton street, opposite Woolworths.

STEPHEN'S Green—2 Front Offices, 2nd Floor, £52.—Allen and Townsend, 11 Stephen's Green. 31 C

SHOP and Dwellinghouse, Terenure, suit Fish and Poultry, or Pork Butcher; rent, £3 weekly.—Heron, 183 Pearse street, Dublin.

TO Let, in Meath, 25 miles from city, Tea Rooms, Progressive Concern; Licensed Houses and out-offices; inspection invited.—S 246, this office. 28 F

TO Let, Offices on ground floor, suitable for solicitor, dentist, assurance, or ladies' hairdressing saloon. Apply 5 Laurence street, Drogheda. 30 X

TWO Offices to Let, Commercial Buildings, Dame street; £30, £35. Apply Manager, Central Hotel, Exchequer street, Dublin.

TO Let, for season, Kiosk at Velvet Strand, Portmarnock. Apply James Fagan, Solicitor, 58 Ireland square, Portmarnock.

WANTED Shop on Lease, depth 50 ft., width 20 ft.; good provincial town; must be in shopping street; state particulars, rental, etc. Address "Z 2688, this office. 31 C

1 ST. Mary's terrace, Dalkey—Excellently situated Shop and House, to be Sold on lease for 999 years, subject to £15 per annum. Apply F. W. Gilligan, 32 Bachelor's Walk, Dublin.

'63" TALBOT street, Dublin—To Let (or Leasehold for Sale), vacant possession, for any Shop business.

£400 CASH, balance £600, repayable £52 yearly (only two left). New Shops and Houses, being built, £6,500 only; these Shops and Houses are being erected, selling for any trade except butcher and provisions.—Browne and Dowse, Grafton street, opposite Woolworth's.

BUILDING SITES.

BLACKROCK—Choice Building Sites, Let or Sell, all services.—Springfield, Rowan Park, Strandbrook, Blackrock. 28 F

BUILDING Site at Terenure laid out for 26 houses, for Sale. For full particulars apply James W. Lane, Solicitor, 11 St. Stephen's Green, N. Dublin, C.2. 31 C

BUILDING Sites, suitable Government Grant Houses, Sutton, Kilbarrack, Howth, Germanston Road, Rathfarnham and Rathgar; water, light, sewerage; concrete material on site free; 99 years' lease; rent from £5 per acre.—Apply Kevin Kelly, 30 Dawson street. 28 F

CASTLEPARK Estate, Rathgar—Beautiful Building Sites to Let. Apply Estate Office, or 3 Clare street. X

SITES to Let for good class detached Residences at 45 Castleknock, beside Phoenix Park.—S 245, this office. 28 F

SELL or Let on building lease, central city, Site 4,438 square feet, entrance front and rear.—S 480, this office. 31 C

HOUSES AND LANDS FOR SALE AND WANTED.

A BANDON House Hunting Consult Garvey and Good. Free list on application. Financial accommodation if required.—20 Lincoln place, Dublin. 29 A

ALBERT MacArthur, "The Householder," "MacArthur House," 17 D'OLIER STREET. T

ADAM offers, Killiney, charming detached Residence, attractively situated, pretty garden, no tenancy; another on Seafield road, with splendid accommodation, subject to £20 per annum. Apply 17 Merrion Row. 31 A

ADAM offers, Shankill, fine family Residence, detached, on 2½ acres, good condition; cheap. Apply 17 Merrion Row. 31 A

ADAM offers, Raheny, several good Residential Properties in this favourite locality; very moderate prices. Apply 17 Merrion Row. 28 F

ADAM offers, Wellington place; 2 reception, 5 bedrooms; Pembroke lease, subject to £7. Terms, 17 Merrion Row. 28 F

ADAM offers, Victoria road, Rathgar, modern semi-detached House, long lease, subject to £8. Apply 17 Merrion Row. 28 F

ATTRACTIVE Modern Houses, convenient to shopping centre, schools and churches, 20 mins. tram to centre of city; 2 reception, 3 bedrooms, tiled entrance at rear of Sandford Church or Armoy road; inspection invited; open weekends. Apply Merton Park, Ranelagh. 'Phone 'Rathmines 1573. 29 A

AT Seacoast, Balbriggan, Kingstown to Killiney, Malahide, Auctioneer, Sandycove, has big list of Houses for Sale and Letting. All prices. 29 A

"AUCTION Sale" on Tuesday, 4th, at "MacArthur House," D'Olier street, one o'clock, will include following properties.—Auctioneer, Albert MacArthur, "The Householder." 30 B

"AUCTION Sale"—Skerries, cosy little "Freehold" Bungalow, "Drom-an-Coiree," on Rush road, overlooking Shinnick Island; five apartments, with modern sanitation, large garden, garage. 30 B

"AUCTION Sale" for Executors—Fine Block of Cottages, 9 to 16 Church street, facing Barnbrae's Church, near Seville place; income £59. Also vacant Plot, Ground Rents. 30 B

"AUCTION Sale"—Three Cottages, 8, 9, 10 Church avenue, adjoining above; income £59. 30B

"AUCTION Sale"—60, 61 North King street, Sheps and Houses; income £4 weekly. 30 B

ABSOLUTE good investment, a real bargain—Monkstown (possession); perfect order; 3 reception, 4 bedrooms, maid's room, hot bath, electric light, garden, garage; close to tram, train, baths; £1,650. Shiel and Son, 51 Dawson street. 31 C

AT Commercial Buildings, Dame street, Suite of First Floor Offices in front of Building, to Let at nominal rental; decoration to suit incoming tenant; also a Second Floor Office to Let at £52 p.a. Apply Secretary. 29 X

AT Corn Exchange Buildings, Burgh quay, newly-constructed Offices, from £18. free. Apply Resident Porter. 30 X

AT Stephen's Green (vicinity)—Fine Family Hotel for Sale, doing Concern; fully equipped; £1,400. Apply McMahon & Dowdall, 3 Dame street.

BUSINESS Premises—Comprehensive list of Offices, Shops, Warehouses, Factory Sites; all districts.—Franks and Franks, 23 Stephen's Green. T

DALKEY—Ground Floor Shop, Corner, Sale with or without Freehold, reversion 14 years, fronting Castle street and Ulverton road. Shop and Dwelling-house. 350 this office. 29 X

FOR immediate disposal, Lease and Fittings of high class Ladies' Outfitters, leading city thoroughfare, South side; reasonable price.—S 311, this office. 29 A

LARGE Yard, Smithfield vicinity, eight sheds, two large lofts; suit contractors, stores, etc.—S 403, this office. 30 B

LARGE Yard and Premises, central Building; Sale or Let, long lease; suit builder or fitter.—S 410, this office. 30 F

LICENSED Premises, Shop and Cottages, good trade, £4,000. Apply Martin Conlon and Co., 13 St. Andrew street.

LICENSED Premises, Shop and Comfortable House, good trade, £1,700; Shop and House, extensive trade, £4,000. Apply Martin Conlon and Co., 13 St. Andrew street.

LICENSED Premises required (6-7 day) city, suburbs; £1,500-£2,000; living accommodation alternatively, consider partnership; confidential.—S 504, this office.

OLD established City Hotel, near O'Connell Bridge, 20 bedrooms, well and fully furnished, and doing good business; modernity and moderate price to prompt purchaser; owner retiring through ill health. Details Battersby and Co., Agents, 39 Westmoreland street. 30 B

OFFICES to Let, in centre of city; electric light and heat completely decorated recently; ground and first floor vacant.—S 424, this office. 31 A

OFFICES, Commercial Buildings, Dame street—To Let, three, at low inclusive rents. Apply Manager, Central Hotel, Exchequer street, Dublin. T

REQUIRED, about 1st September next, Office (two or three rooms) in good central position in Dublin; state situation, size of rooms, rent. Reply S 382, this office. 30 C

SOUTH Circular road, at tram stop—New Shop and Houses, modern fronts, suitable for poultry, hardware, pork butcher, confectioner, etc.; £1,200, cash £500, balance repayable £61 yearly.—Browns and Dowse, Grafton street, opposite Woolworths.

STEPHEN'S Green—2 Front Offices, 2nd Floor, £52.—Allen and Townsend, 11 Stephen's Green. 31 C

SHOP and Dwellinghouse, Terenure, suit Fish and Poultry, or Pork Butcher; rent, £3 weekly.—Heron, 183 Pearse street, Dublin.

TO Let, in Meath, 25 miles from city, Tea Rooms, Progressive Concern; Licensed Houses and out-offices; inspection invited.—S 246, this office. 28 F

TO Let, Offices on ground floor, suitable for solicitor, dentist, assurance, or ladies' hairdressing saloon. Apply 5 Laurence street, Drogheda. 30 X

TWO Offices to Let, Commercial Buildings, Dame street; £30, £35. Apply Manager, Central Hotel, Exchequer street, Dublin.

TO Let, for season, Kiosk at Velvet Strand, Portmarnock. Apply James Fagan, Solicitor, 58 Ireland square, Portmarnock.

WANTED Shop on Lease, depth 50 ft., width 20 ft.; good provincial town; must be in shopping street; state particulars, rental, etc. Address "Z 2688, this office. 31 C

1 ST. Mary's terrace, Dalkey—Excellently situated Shop and House, to be Sold on lease for 999 years, subject to £15 per annum. Apply F. W. Gilligan, 32 Bachelor's Walk, Dublin.

'63" TALBOT street, Dublin—To Let (or Leasehold for Sale), vacant possession, for any Shop business.

£400 CASH, balance £600, repayable £52 yearly (only two left). New Shops and Houses, being built, £6,500 only; these Shops and Houses are being erected, selling for any trade except butcher and provisions.—Browne and Dowse, Grafton street, opposite Woolworth's.

BUILDING SITES.

BLACKROCK—Choice Building Sites, Let or Sell, all services.—Springfield, Rowan Park, Strandbrook, Blackrock. 28 F

BUILDING Site at Terenure laid out for 26 houses, for Sale. For full particulars apply James W. Lane, Solicitor, 11 St. Stephen's Green, N. Dublin, C.2. 31 C

BUILDING Sites, suitable Government Grant Houses, Sutton, Kilbarrack, Howth, Germanston Road, Rathfarnham and Rathgar; water, light, sewerage; concrete material on site free; 99 years' lease; rent from £5 per acre.—Apply Kevin Kelly, 30 Dawson street. 28 F

CASTLEPARK Estate, Rathgar—Beautiful Building Sites to Let. Apply Estate Office, or 3 Clare street. X

SITES to Let for good class detached Residences at 45 Castleknock, beside Phoenix Park.—S 245, this office. 28 F

SELL or Let on building lease, central city, Site 4,438 square feet, entrance front and rear.—S 480, this office. 31 C

HOUSES AND LANDS FOR SALE AND WANTED.

A BANDON House Hunting Consult Garvey and Good. Free list on application. Financial accommodation if required.—20 Lincoln place, Dublin. 29 A

ALBERT MacArthur, "The Householder," "MacArthur House," 17 D'OLIER STREET. T

ADAM offers, Killiney, charming detached Residence, attractively situated, pretty garden, no tenancy; another on Seafield road, with splendid accommodation, subject to £20 per annum. Apply 17 Merrion Row. 31 A

ADAM offers, Shankill, fine family Residence, detached, on 2½ acres, good condition; cheap. Apply 17 Merrion Row. 31 A

ADAM offers, Raheny, several good Residential Properties in this favourite locality; very moderate prices. Apply 17 Merrion Row. 28 F

ADAM offers, Wellington place; 2 reception, 5 bedrooms; Pembroke lease, subject to £7. Terms, 17 Merrion Row. 28 F

ADAM offers, Victoria road, Rathgar, modern semi-detached House, long lease, subject to £8. Apply 17 Merrion Row. 28 F

ATTRACTIVE Modern Houses, convenient to shopping centre, schools and churches, 20 mins. tram to centre of city; 2 reception, 3 bedrooms, tiled entrance at rear of Sandford Church or Armoy road; inspection invited; open weekends. Apply Merton Park, Ranelagh. 'Phone 'Rathmines 1573. 29 A

AT Seacoast, Balbriggan, Kingstown to Killiney, Malahide, Auctioneer, Sandycove, has big list of Houses for Sale and Letting. All prices. 29 A

"AUCTION Sale" on Tuesday, 4th, at "MacArthur House," D'Olier street, one o'clock, will include following properties.—Auctioneer, Albert MacArthur, "The Householder." 30 B

"AUCTION Sale"—Skerries, cosy little "Freehold" Bungalow, "Drom-an-Coiree," on Rush road, overlooking Shinnick Island; five apartments, with modern sanitation, large garden, garage. 30 B

"AUCTION Sale" for Executors—Fine Block of Cottages, 9 to 16 Church street, facing Barnbrae's Church, near Seville place; income £59. Also vacant Plot, Ground Rents. 30 B

"AUCTION Sale"—Three Cottages, 8, 9, 10 Church avenue, adjoining above; income £59. 30B

"AUCTION Sale"—60, 61 North King street, Sheps and Houses; income £4 weekly. 30 B

ABSOLUTE good investment, a real bargain—Monkstown (possession); perfect order; 3 reception, 4 bedrooms, maid's room, hot bath, electric light, garden, garage; close to tram, train, baths; £1,650. Shiel and Son, 51 Dawson street. 31 C

AT Ballabridge—Modern pre war House, perfect order, £1,450; another £1,800.—Etchingham and Co., 11 Lower Baggot street. 29 X

AT Ranleh Park Estate, Milltown road—Well-built, semi-detached Houses. Small deposit. Balance as rent. Modern labour-saving design. On View Saturday and Sunday, 3 to 6. Week evenings, 7.30 to 9. For particulars, Kirwan, 3 Suffolk street, Dublin.

AT Maretimo Gardens, Newtown avenue, Blackrock—Unique, detached, sun-kissed, flat-roofed Villa; magnificent views, with separate sunlit towers, private bridge to sea, promenade; open daily; nine rooms. Apply on site, or Archer, 12 Lower Ormond quay. 'Phone 22025. Blackrock 435.

AT Sea Lot, long lease; suit builder or fitter.—S 410, this office. 30 F

ALLEN and Townsend, 11 Stephen's Green, offer non-basement House, Rathgar, 2 reception, 3 bedrooms, £700; Sydney Parade, 4 bedrooms, £850, £900; Terenure, 2 reception, 5 bedrooms, £1,050 and £1,150; Donnybrook, £700; Sydney Parade, 4 bedrooms, £1,100; Rathgar, 3 reception, £875; 4 bedrooms, £900; Wellington road, £1,200. 51 C

AT Seapoint—£875—8-roomed House, facing sea, close to baths, station, tram; newly decorated. Apply McMahon's, 6 Nassau street.

AT Linn Laoghaire, Glengara Park, Eden road, for Sale, semi-detached Houses, beside tram; 3 bedrooms, garage, bathroom, separate lavatory, garden front and rear; lease 150 years, rent £7 17 6; 2-3 remission of rates; £950.—Lord, Linn Laoghaire. 31 C

ALGESBURY Park—For Sale, delightful, well built House.—Garvey and Good, Lincoln place. 31 C

HOUSES AND LANDS FOR SALE AND WANTED.

BLACKROCK, on sea front—Well built House, 3 out. Apply Campbell, 17 Merrion Row, 'Telephone 62665. 30 A

BRAY—Detached, non-basement, pre-war Residence; 3 reception rooms, 5 bedrooms, good garden, greenhouse; near sea and station. Address "Z 3606, this office. 30 A

BALLINCLEA road, Killiney (Upper Glenagearv)—For Sale or to Let, semi-detached, newly-built; two reception, four bedrooms, lounge hall, kitchen, pantry, bathroom, outside w.c. and coalhouse. Particulars, Kirwan, Solicitor, 3 Suffolk street, Dublin.

BUSHY Park road—Attractive Houses for Sale, Riverdale Estate. Apply Ralph, Builder.

BATTERSBY and Co., Auctioneers and House Agents, Established 1815. Houses for Sale in Easy purchase terms arranged. Call, write or 'phone 21042-39 Westmoreland street, Dublin. 28 F

BATTERSBY offer, £600, Drumcondra, neat two storey House, 5 rooms, bath, electric. Details 39 Westmoreland street. 28 F

BATTERSBY offer, £725, Clontarf, two storey 7-roomed House, bath, electric, garden. Details 39 Westmoreland street. 28 F

BATTERSBY offer, £725, Dun Laoghaire, well built House, 8 rooms, bath, garden, space garage. Details 39 Westmoreland street. 28 F

BATTERSBY offer, £720, Drumcondra, compact house, 6 rooms, bath, garden. Details 39 Westmoreland street. 28 F

BATTERSBY offer, £800, Raheny, modern semi-detached House, 7 rooms, bath, electric, large garden. Details 39 Westmoreland street. 28 F

BATTERSBY offer, £860, Clontarf, pre-war, two storey, semi-detached House, 7 rooms, bath, good garden, space garage. Details 39 Westmoreland street. 28 F

BATTERSBY offer, £1,050. Sandycove, semi-detached, non-basement House, just off sea front; 7 rooms, bath, electric, garden, space gauge. Details 39 Westmoreland street. 28 F

BATTERSBY offer, £1,100 (for quick sale), Terenure, splendid all-brick, pre-war House, two stories; good decorative order; 8 rooms, bath, electric, garden. Details 39 Westmoreland street. 28 F

BATTERSBY offer, £1,150. Ballsbridge, semi-detached, modern residence; every convenience, electric; newly done up, 7 rooms, bath, garage. Details 39 Westmoreland street. 28 F

BATTERSBY offer, £1,300. Palmerston Park (vicinity), semi-detached, non-basement House, 8 good apartments, bath, electric, garden. Details 39 Westmoreland street. 28 F

BATTERSBY offer, £1,200. Glenageary, detached, modern bullt House, 6 rooms, bath, electric, nice garden, garage. Details 39 Westmoreland street. 28 F

BALLSBRIDGE, best road—Non-basement, red brick, 3 reception, 5 bedrooms, garage; reduced price; £1,750.—Allen and Townsend, 11 Stephen's Green. 31 C

BARKLIE, Auctioneer, 48 Lower O'Connell street, has First-Mortgage for Sale at handsome discount, 7½ per cent.

BLACKROCK—£1,295: quality House, double front, brick, pre-war; 8 living apartments; virtually freehold; ½ acre.—Arthur Jones, Stephen's Green.

COMPACT House, off Morehampton road, Donnybrook; 3 reception, 5 bedrooms, c.h., gas, bath, garage; G.R. £3; lease 999 years; price £650.—S. 376, this office. 30 B

CO. Louth—Two very attractive Residential Properties for Sale, one near Drogheda, the other near Dundalk; up-to-date, medium sized houses. Full particulars on written application—Franks and Franks, Estate Agents, 23 Stephen's Green, Dublin. 30 B

CARRICKMINES—Exceptionally attractive, small, detached House, on about two acres; small, well kept garden; every modern convenience; high elevated situation. £1,900 asked.—Franks and Franks, 23 Stephen's Green, Dublin. 30 B

CLOWER road—Attractive new Houses, from £650 to £1,650; part cash, if desired.—Browne and Dowse, Grafton street, opposite Woolworths. 31 C

CLONTARF, Scaview avenue, 1st. tram Pillar—Detached, 2 reception, semi-detached, five bedrooms, bath, electric light, gas, garage; valuation, £13; ground rent only 13/-; £820; offers considered. S 435, this office. 30 B

CLONSKEAGH—Semi-detached House, built especially for present owner; 2 reception rooms, 4 bedrooms, all modern conveniences; for quick sale, £1,000 will be taken.—North and Co., 110 Grafton street.

CLONTARF—First rate position, pre-war, semi-detached, red brick; 2 sittingrooms, 4 bedrooms, bathroom; all modern conveniences; £1,300.—North and Co., 110 Grafton street.

CLONTARF, £600; Cabra, £950; Terenure, £560; Ballsbridge, £950, £1,850; Bray, £550; Skerries, £850. Particulars from Martin Conlon and Co., M.I.A.A., 13 St. Andrew street.

COWPER road—For Sale, ideal House; only £1,250.—Garvey and Good, Lincoln place. 31 C

DUN Laoghaire (Royal terrace vicinity)—Modern, two storey, detached House, 4 bedrooms, garage and every convenience; ready to walk into without a penny outlay; long lease at £7 14/- a year ground rent; price £1,250; strongly recommended.—Frank and Franks, 23 Stephen's Green. 29 A

DUN Laoghaire—Mellifont avenue, two storey non-basement House; six rooms, modern conveniences; ready immediate occupation.—S 462, this office. 31 C

DRUMCONDRA—Very convenient position, non-basement, pre-war, easily run; 6 rooms and bath room; £625; for immediate Sale.—North and Co., 110 Grafton street.

DUN Laoghaire—Semi-detached; 2 reception, 5 bedrooms, kitchen, bathroom, garage; £625.—North and Co., 110 Grafton street.

DUNLEARY, detached, £1,250; Killiney, detached, £2,000; Bray, 4 acres, £125; Shankhill, 12 acres, £2,500; Foxrock, £1,750.—Arthur Jones, Stephen's Green.

DUNKEY—On 2 acres; 4 reception rooms, 5 bedrooms, maid's accommodation; all modern conveniences, including tennis court, well stocked garden; £1,350.—North and Co., 110 Grafton street.

DARTRY road, adjoining—£1,050; garage; 5 bedrooms; brick; pre-war.—Jones, Stephen's Green.

FOR Sale, 17½ Acres (Statute), two outhouses (22 feet long), no dwellinghouse, good water, free rent for ever, £3 4/- rates would make good house and farm; £350; convenient to Brittas Ponds. Address "Z 2507, Farm," this office. 25

FOUR Sale, House and Premises, known as Helenaville, 306 Harold's Cross road; large garage and yard attached; suitable factory; electric lighting and power. Apply James D. Kennedy, Solicitor, 63 Upper O'Connell street, Dublin. 29 A

FOR Auction at our Property Sale rooms, 11 Lower Baggot street, on Tuesday, the 4th June, at 2 p.m., that Bungalow, Avondale, Black Banks, Killiney, standing in ¼ acre. For further particulars apply to Etchingham and Co., Auctioneers and House Agents. 31 C

FARM for Sale, comfortable house, excellent condition, Midlands; freehold. Address "Z 2656, Farm," this office.

FOR Sale, modern substantial double fronted House, two reception, four bedrooms, large garage, glass covered yard, nice garden; overlooking Dublin Bay; lovely, quiet situation—Cleveland, Nerano road, Colemore Harbour, Dalkey.

FOR Sale or to Let, 17 Butterfield Park, Rathfarnham; 2 reception, 3 bedrooms, bathroom, separate lavatory; kitchen, scullery; good condition; garage; overlooking Dublin Mountains. Apply R. Cowell, 56 Old Finglas road, Glasnevin, or J. Townley, Butterfield Drive, Rathfarnham.

GLENAGEARY road (off), Dun Laoghaire—Detached non-basement modern House for Sale; garage, large gardens laid out, electricity fire, Trubenised range fitted, three bedrooms; excellent situation; convenient to bus, train, tram; owner transferred; open daily.—Roseleen, 5 Holmston avenue, Glenageary road, Dun Laoghaire. 29 A

GREYSTONES (Burnaby)—Detached Bungalow, six principal rooms; garage; half acre; remission rates; £275. Kevs, Maurice Doyle, Newtownmount.

HOUSES for Sale in Dublin's most convenient suburb, Gilford Park, Ballsbridge; 8 apartments, brick built; 7 years' reduction of rates; £1,750; finance you from £100 down. Particulars from Kavanagh and Sons, 55 Rathfarnham road, Terenure. 'Phone Terenure 814. 26 11

HAROLD'S Cross—Pre-war, red brick; 2 reception rooms, 4 bedrooms, kitchen, bathroom, electric light, and garden; £950.—North and Co., 110 Grafton street.

IVANHOE," 57 Merrion road; term 150 years; rent £16. F.L.V. £56; for Sale. Apply Long, 1 Lower Ormond quay. 29 A

IDEAL House—Exhibition House for Sale, detached, 7 apartments, bath, separate w.c., separate larder, and garage, spacious gardens front and rear. Apply on site, between 2 p.m. and 5 p.m., or viewing (house with balcony), Annamoe road, Cabra. 28 F

IONA road—7 apartments, modern equipment, brick built, granite lintels; good value, £1,150. Apply Conlon and Co., 13 St. Andrew street.

KILLINEY, 3 acres, 8 apartment House, garage, tennis; £750 lease, or £130 yearly.—Arthur Jones, Auctioneer.

KINGSTOWN—Sell privately, six-roomed House; electric; near shops, churches, on tram line. Address "Z 2666, House," this office. 30 F

LUCAN road, overlooking Liffey—Large Residence, garden, greenhouses; garage; £1,800.—Hutchison, Craig, Solicitors, South Frederick street. 29 A

MONKSTOWN, close to sea and tram—Compact and "Cottage-style House, in good order; 3 rooms, kitchen, bath, etc., electric light; long lease, low valuation; £700.—Huxley and Co., Blackrock. 28 F

MONKSTOWN—For Sale, excellent well built detached non basement House; ideal position; free of rent.—Garvey and Good, Lincoln place. 28 F

MERRION road—Excellent non-basement Residence, three reception, six bedrooms, two bathrooms; could be converted into Flats if desired; in perfect condition; bargain at £1,750.—Browne and Dowse, Grafton street, opposite Woolworth's.

MODERN, compact six-roomed House for Sale in Kimmage; garden front and back; ground rent £3. Seen any evening 5-7 p.m. Sundays 1-4 p.m. R 1078, this office. 8 X

MERRION road—For Sale, well built, semi-detached House; excellent position.—Garvey and Good, Lincoln place. 29 A

MONKSTOWN—House and Furniture, perfect repair; Selling bargain; beside railway.—Arthur Jones, Stephen's Green.

NEW House, excellently situated, near 'bus, tram; seven apartments, garage, every convenience; £920.—Springfield, Rowan Park, Stradbrook, Blackrock. 28 F

ORWELL Park—Semi-detached; 2 reception rooms, study, 5 bedrooms, maid's room, bathroom, garden; £945.—North and Co., 110 Grafton street.

PALMERSTON Road—For Sale, semi-detached House, perfect condition, best part of road; three reception, four bedrooms, maid's room, conservatory, kitchen, two bathrooms, two lavatories, electric, gas; good gardens, front and rear, new drainage, space for garage; long lease, low ground rent.—S 381, this office. 30 B

READY to enter, Sutton, detached House, Fully Furnished; 3 bedrooms, garage; no outlay; £925. Home only £775; unique.—Arthur Jones, Stephen's Green

RATHGAR—Favourite road, new part of 33 A Houses, detached and semi detached; fine reception, five bedrooms; £1,500.—Browne and Dowse, Grafton street, opposite Woolworths.

ST. Helen's road, Booterstown adjoining tram, train and 'bus—Semi-detached House, 7 rooms, bathroom, garage and outoffices, good gardens; remission of rates, ground rent from £3; price £1,085. Apply G. and T. Crampton, Ltd., Ballsbridge. X

SANDYCOVE—Semi-detached, non-basement; 2 reception rooms, 5 bedrooms, electric light, gas, garden, garage space; £1,050.—North and Co., 110 Grafton street.

SOUTH Suburb—Pre-war semi-detached non-basement House; 2 reception rooms, study (with French window), 5 bedrooms; all modern conveniences; £1,550—North and Co., 110 Grafton street.

SOUTH County Dublin—3 Reception rooms, 5 bedrooms, maid's room, bathroom, electric light and gas; £1,400.—North and Co., 110 Grafton street.

SUTTON—Detached, 6 apartments, all modern conveniences.—North and Co., 110 Grafton street.

SANDYCOVE, one minute from sea—Cosy Cottage Residence for Sale; 5 apartments, kitchen, bath, separate lavatory; modern every way; long lease, head rent £10; bargain, seven fifty; seen any time.—S 486, this office.

SHANKILL—For Sale, well built, detached Residence, on 2 acres; reasonable price.—Garvey and Good, Lincoln place. 31 C

THE Hanmhans should see the "Irish Family Names" feature in the "Weekly Irish Times" To-day. Price twopence.

VERNON Terrace, Frankfort avenue, Rathgar, for Sale; term 470 years; each house subject £6 per annum and existing tenancy. Apply Long, 1 Lower Ormond quay. 29 A

HOUSES AND LANDS CONTINUED.

BLACKROCK, on sea front—Well built House, 3 out. Apply Campbell, 17 Merrion Row, 'Telephone 62665. 30 A

BRAY—Detached, non-basement, pre-war Residence; 3 reception rooms, 5 bedrooms, good garden, greenhouse; near sea and station. Address "Z 3606, this office. 30 A

BALLINCLEA road, Killiney (Upper Glenagearv)—For Sale or to Let, semi-detached, newly-built; two reception, four bedrooms, lounge hall, kitchen, pantry, bathroom, outside w.c. and coalhouse. Particulars, Kirwan, Solicitor, 3 Suffolk street, Dublin.

BUSHY Park road—Attractive Houses for Sale, Riverdale Estate. Apply Ralph, Builder.

BATTERSBY and Co., Auctioneers and House Agents, Established 1815. Houses for Sale in Easy purchase terms arranged. Call, write or 'phone 21042-39 Westmoreland street, Dublin. 28 F

BATTERSBY offer, £600, Drumcondra, neat two storey House, 5 rooms, bath, electric. Details 39 Westmoreland street. 28 F

BATTERSBY offer, £725, Clontarf, two storey 7-roomed House, bath, electric, garden. Details 39 Westmoreland street. 28 F

BATTERSBY offer, £725, Dun Laoghaire, well built House, 8 rooms, bath, garden, space garage. Details 39 Westmoreland street. 28 F

BATTERSBY offer, £720, Drumcondra, compact house, 6 rooms, bath, garden. Details 39 Westmoreland street. 28 F

BATTERSBY offer, £800, Raheny, modern semi-detached House, 7 rooms, bath, electric, large garden. Details 39 Westmoreland street. 28 F

BATTERSBY offer, £860, Clontarf, pre-war, two storey, semi-detached House, 7 rooms, bath, good garden, space garage. Details 39 Westmoreland street. 28 F

BATTERSBY offer, £1,050. Sandycove, semi-detached, non-basement House, just off sea front; 7 rooms, bath, electric, garden, space gauge. Details 39 Westmoreland street. 28 F

BATTERSBY offer, £1,100 (for quick sale), Terenure, splendid all-brick, pre-war House, two stories; good decorative order; 8 rooms, bath, electric, garden. Details 39 Westmoreland street. 28 F

BATTERSBY offer, £1,150. Ballsbridge, semi-electric; newly done up, 7 rooms, bath, garage. Details 39 Westmoreland street. 28 F

BATTERSBY offer, £1,300. Palmerston Park (vicinity), semi-detached, non-basement House, 8 good apartments, bath, electric, garden. Details 39 Westmoreland street. 28 F

BATTERSBY offer, £1,200. Glenageary, detached, modern bullt House, 6 rooms, bath, electric, nice garden, garage. Details 39 Westmoreland street. 28 F

BALLSBRIDGE, best road—Non-basement, red brick, 3 reception, 5 bedrooms, garage; reduced price; £1,750.—Allen and Townsend, 11 Stephen's Green. 31 C

BARKLIE, Auctioneer, 48 Lower O'Connell street, has First-Mortgage for Sale at handsome discount, 7½ per cent.

BLACKROCK—£1,295: quality House, double front, brick, pre-war; 8 living apartments; virtually freehold; ½ acre.—Arthur Jones, Stephen's Green.

COMPACT House, off Morehampton road, Donnybrook; 3 reception, 5 bedrooms, c.h., gas, bath, garage; G.R. £3; lease 999 years; price £650.—S. 376, this office. 30 B

CO. Louth—Two very attractive Residential Properties for Sale, one near Drogheda, the other near Dundalk; up-to-date, medium sized houses. Full particulars on written application—Franks and Franks, Estate Agents, 23 Stephen's Green, Dublin. 30 B

CARRICKMINES—Exceptionally attractive, small, detached House, on about two acres; small, well kept garden; every modern convenience; high elevated situation. £1,900 asked.—Franks and Franks, 23 Stephen's Green, Dublin. 30 B

CLOWER road—Attractive new Houses, from £650 to £1,650; part cash, if desired.—Browne and Dowse, Grafton street, opposite Woolworths. 31 C

CLONTARF, Scaview avenue, 1st. tram Pillar—Detached, 2 reception, semi-detached, five bedrooms, bath, electric light, gas, garage; valuation, £13; ground rent only 13/-; £820; offers considered. S 435, this office. 30 B

CLONSKEAGH—Semi-detached House, built especially for present owner; 2 reception rooms, 4 bedrooms, all modern conveniences; for quick sale, £1,000 will be taken.—North and Co., 110 Grafton street.

CLONTARF—First rate position, pre-war, semi-detached, red brick; 2 sittingrooms, 4 bedrooms, bathroom; all modern conveniences; £1,300.—North and Co., 110 Grafton street.

CLONTARF, £600; Cabra, £950; Terenure, £560; Ballsbridge, £950, £1,850; Bray, £550; Skerries, £850. Particulars from Martin Conlon and Co., M.I.A.A., 13 St. Andrew street.

COWPER road—For Sale, ideal House; only £1,250.—Garvey and Good, Lincoln place. 31 C

DUN Laoghaire (Royal terrace vicinity)—Modern, two storey, detached House, 4 bedrooms, garage and every conven

SPEND WHIT AT LUCAN

FREE GOLF

Free Golf is provided for Hotel Visitors on the Lucan Links, the first tee of which is in the Hotel Grounds, and at Hermitage, the finest inland 18 hole course in Ireland.

For terms apply to the Manager, National Spa and Hydro, Lucan.

Lucan was seldom lovelier than she is now. The glory of nature's summer pageantry is at its richest. Kind sunshine flooding each day, soft breezes playing in the fresh new leaves, and the air fragrant with the scent of bud and blossom.

You could choose no happier or healthier Whitsuntide holiday than a few days at the National Spa and Hydro, Lucan. Leave the world of worry behind and relax at leisure.

A course of the renowned Spa water, coupled with the change of air, will tone up your brain and body to a new appreciation of life.

NATIONAL SPA & HYDRO
LUCAN CO. DUBLIN

YOUR **WHITSUN** HOLIDAY
will be a happy and enjoyable one if you
SPEND IT AT THE
GRAND HOTEL, TRAMORE
Invigorating Air. Golf. Tennis. Bathing. Racing Whit Monday
Ask for Brochure. Book Early.
Tel.: Grand, Tramore. 'Phone: No. 7.

STRAND HOTEL ROSSLARE

MODERATE TARIFF
Early Reservation Essential.
Wires: "Kelly, Strand."
'Phone: Rosslare 1.

SPECIAL WHIT ATTRACTIONS.
Special Orchestra
Cinderella Dance
Open Golf Competitions
Hotel Cinema Entertainment
Tennis (Hard Courts)
Bathing

CLAREMONT HOTEL, HOWTH
FULLY LICENSED.
Ideally situated in our own grounds on the Sea Front
Genuine Comfort. Excellent Cuisine. Moderate Charges.
Hot and Cold Water in Bedrooms. Open to Non-residents for all Meals.
NOW BOOKING FOR WHIT AND SUMMER SEASON.
Boating, Bathing, Fishing, Golf, and Tennis. Horses to Ride for Hire.
Tel.: Howth 12.
Resident Prop.: W. D. REVILLE.

FOUR COURTS HOTEL,
INNS QUAY, DUBLIN.
100 BEDROOMS with Hot and Cold Water.
BED AND BREAKFAST, 7/6
LOUNGES. RESTAURANT.
ELECTRIC ELEVATOR. FREE GARAGE.
MOTOR CARS FOR HIRE.
'Phones—23021-2. Manager—22955.
Wires—"Excel, Dublin." H. G. KILBEY, Managing Director.

MORAN'S HOTEL,
TALBOT STREET, DUBLIN.
BED, BREAKFAST and BATH 7/6
HOT AND COLD RUNNING WATER IN BEDROOMS.
FULLY LICENSED.
Wires: "Moran's Hotel, Dublin." F. A. MORAN, Proprietor.

GROSVENOR HOTEL,
DUBLIN.
(Opposite Westland Row Station).
COMFORTABLE MODERN HOTEL.
HOT AND COLD WATER.
Table d'Hôte and à la carte Luncheons and Dinner.
SPACIOUS LOUNGE.

ROSS'S HOTEL,
PARKGATE ST., KINGSBRIDGE.
NEAREST HOTEL TO GREAT SOUTHERN RAILWAY TERMINUS.
Comfortable and Moderate. Exclusive Motor Garage. 'Phone 23278.
Also HOTEL ESPLANADE, BRAY.
'Phone—Bray 56.
MISS J. McFARLAND, Proprietress.

STANDARD HOTEL,
DUBLIN.
A MOST COMFORTABLE HOTEL
BEDROOM, BATH AND BREAKFAST, FROM 8/6.
GOOD CUISINE.
HOT AND COLD WATER IN ROOMS.
LIFT. FREE GARAGE.
NO TIPS

SALTHILL HOTEL,
MONKSTOWN, CO. DUBLIN.
EVERY MODERN HOTEL COMFORT AND MODERATE CHARGES.
THE HOTEL STANDS IN ITS OWN GROUNDS, OVERLOOKING DUBLIN BAY.
MILD, BRACING CLIMATE.
Only 15 minutes from Dublin by Tram, Bus or Train, all passing gate.
MEALS INTERCHANGEABLE WITH
ROYAL HIBERNIAN HOTEL, DUBLIN.
WEDDING BREAKFASTS A SPECIALITY.

THE DOLPHIN HOTEL & RESTAURANT, LTD.,
ESSEX STREET
(OFF PARLIAMENT STREET.)
LUNCH. Table d'Hote 2/6
DINNER. Table d'Hote 5/-
BED and BREAKFAST 7/6
Separate Tables. Fully Licensed.
Central Position. 2 minutes' walk from Dublin Castle. Wedding Breakfasts a speciality. Telegrams—Dolphin, Dublin. 'Phone—21605.

THE MOST POPULAR HOTEL IN DUBLIN.
Unequalled for comfort, convenience, and service.
All Modern Conveniences.
Luncheons and Dinners à la Carte and Table d'Hôte Orchestra every evening.
WYNN'S HOTEL & RESTAURANT, LR. ABBEY ST.
RESTAURANT OPEN ON SUNDAYS.

HOTEL PELLETIER,
21-22 HARCOURT STREET.
Terms Moderate. Very Central. Hot and cold water and electric fires. 'Phone—51520 Garage attached.

ROYAL EXCHANGE HOTEL, Parliament street, Dublin.
BED, BREAKFAST and BATH (Single Rooms), 7/6; Double, 7/- (each).
WEDDING BREAKFASTS A SPECIALITY.

DUBLIN'S MOST COMFORTABLE HOTEL.
100 Bedrooms, all with spiral spring beds, and each with h. and c., and e.l. over beds; good bathrooms. Choice food. Electric silver grill. First class bar, smoking room, writing room, three lounges, ladies' lounge, electric lift. Night porters. Bedroom and bath from 5/6 (no extras). Special terms for prolonged stay. Telephone 22341 (2 lines) Telegrams—Central.
Specially Appointed Hotel, A.A. and R.I.A.C. 3-Star.
NO BETTER LUNCH IN DUBLIN—4-Course, 2/-; 5-Course, 2/6.
Additional Dining Room and Grill Room.
Accommodation has been provided.
CENTRAL South Great George's street, Exchequer st., and Dame Court.

ROYAL MARINE HOTEL,
DUN LAOGHAIRE (KINGSTOWN).
Facing Dublin Bay.
Opposite Mail Boat Pier and Rail Terminus.
ALL ROOMS H. and C. WATER. ELEVATOR. GARAGES. NEAR GOLF LINKS.
NOTED FOR WEDDINGS AND RECEPTIONS.
'Phone—180 (3 lines). Illustrated Booklet.
Wire—"Comfort." on application.
WHITSUNTIDE.

ROSS'S HOTEL, LTD.,
DUN LAOGHAIRE (KINGSTOWN).
ENJOY A HEALTHFUL HOLIDAY WHERE THE GUEST'S COMFORT IS THE FIRST CONSIDERATION.
Excellent Cuisine. Moderate Rates. Fully Licensed. Central for Golf and Motoring. Garage.
Telephone 195 and 196.
Telegrams: Rossotel, Dun Laoghaire.

DUN LAOGHAIRE (KINGSTOWN).
PIER HOTEL.
BEAUTIFULLY SITUATED, FACING PIER.
Gas Fires in Bedrooms. Meals open to Non-Residents.
'Phone—Kingstown 113.
'PHONE 77.

AVENUE HOTEL,
DUN LAOGHAIRE (KINGSTOWN).
SPECIAL TERMS FOR FAMILY PARTIES.
All Meals Open to Non-Residents.
KINGSTOWN.

WAVE CREST
PRIVATE HOTEL
On Sea Front.
Excellent Cuisine. 'Phone 153.

BELLEVIEW HOTEL, DUN LAOGHAIRE (KINGSTOWN).—Overlooking Mail Boat Pier and rail terminus. Beautiful sunny gardens at rear of hotel. First-class modern improvements with moderate charges. Renowned for excellent catering. Garage free. Tel.—280. Miss Gilligan, Proprietress.

WAVERLEY HOTEL,
HOWTH.
BEAUTIFULLY SITUATED ON THE HILL.
Good Food. Sun Lounge. Free Garage.
Terms Moderate. 'Phone—Howth 31.

GREYSTONES,
COUNTY WICKLOW.
SEAPATRICK PRIVATE HOTEL.
'PHONE 41. NEAR SEA and RAIL.

COME TO
STRAND HOTEL, ROSSLARE,
FOR A REAL GOOD GOLFING HOLIDAY.
CHILDREN SPECIALLY CATERED FOR DURING EARLY SEASON.
SEA-WATER BATHS.
Wires—Kelly, Strand. 'Phone—Rosslare No. 1.

ST. ANN'S HILL HYDRO HOTEL,
NEAR CORK.
Most comfortable fully-licensed Hotel.
GOLF, TENNIS, FISHING.
Every kind of Hydropathic and Electrical Treatment given under supervision of Resident Doctor.
Apply SECRETARY.

COME TO
SALTHILL, GALWAY,
AND SPEND YOUR HOLIDAYS AT
EGLINTON HOTEL.
'PHONE: SALTHILL 25.
NEAREST HOTEL TO GOLF LINKS.
Tennis Courts. Direct route to Connemara. Beautifully situated on Sea Front. Private Pleasure Grounds attached. H. and C. running water all bedrooms. Mrs. S. EMERSON, Proprietress.

OSTEND—HOTEL LEOPOLD II.—Central situation; running h. and c. water; near sea; course Kursaal; lift; English spoken; 7/- to 8/- per day all inclusive.

OSTEND—HOTEL DESCHAMPS, 109 RUE LONGUE; English Home, fac. Beach, Pier; Board Residence, 5/-.

MORECAMBE—Wellington Private Hotel, West Promenade, facing open sea and mountains; English meat and farm produce. Electric lift all floors; 3 to 4 Gns Tel. 222.

BARMOUTH — The Gem of North Wales—MOUNT ARGUS—The most attractive Hotel. Tennis. Billiards. Dancing. Mod. Terms. No Extras.

BUXTON—The Derbyshire Spa of Blue Waters. "THE BUCKINGHAM," the Leading Private Hotel, most up-to-date. Moderate Tariff 'Phone—439. W. T. GENT.

HOTEL "Boothdale," Llandudno's Wonderland Site. Sun ray all day. Terms moderate.

LONDON—DEAN HOTEL, Oxford st., W. Centre Shops, Theatres. Room, bft., bath, attendance, Single room fr. 8/6; double fr. 16/-; h. and c. water all rooms. Grams: "Teldeanho, Bath," London.

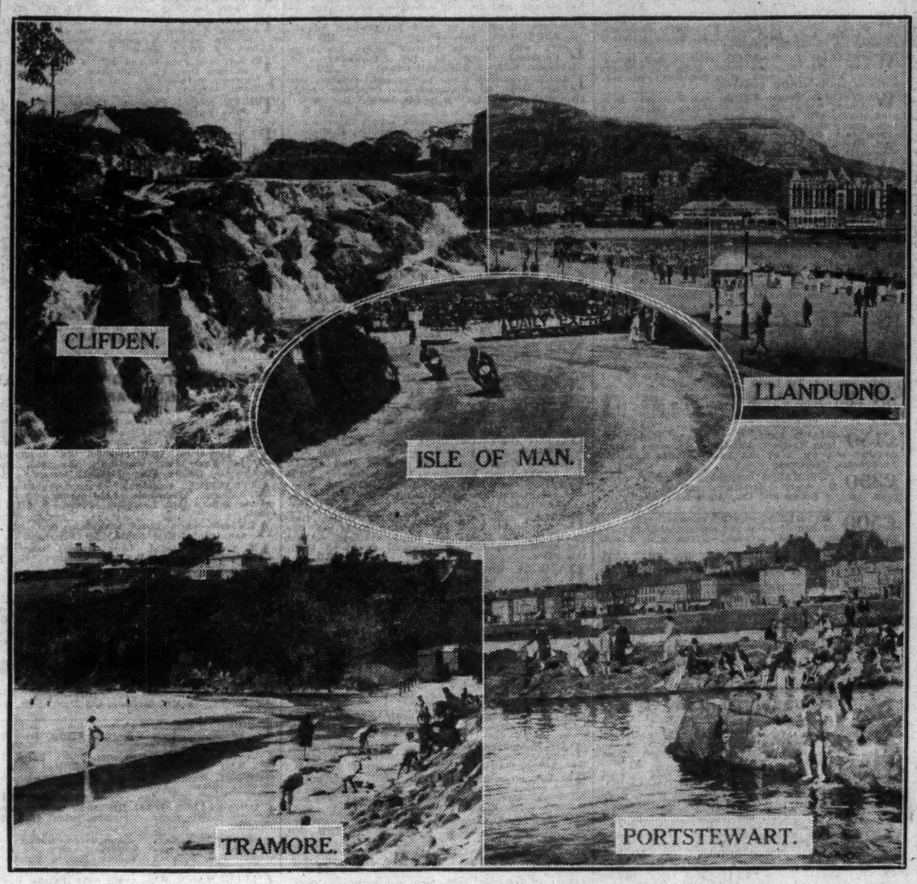

Plan Your VACATION Now!

THE WHITSUNTIDE APPEAL

WHITSUN only a week away! Well, if anyone had been doubting the fact that the holiday season has begun, the arrival of Whitsun must certainly dispel those doubts. Here we are in the month of June, one of the best of the summer months for a holiday to get rid of the tiredness and pastiness of a winter spent working in the cities and towns.

Already the week-end trains and boats leaving Dublin are becoming crowded with holiday-makers, and at all hours of the day one finds the railway booking offices and tourist agency offices busy answering inquiries. In the middle of all these inquiries, of course, is the staff of the Irish Tourist Association, who have found themselves increasingly busy for months past telling people how, when and where to spend a really good holiday in Ireland, for it is certain that this year, more than ever before, people are taking the slogan, "See Ireland First," really seriously.

FORTUNATE DUBLIN

When one speaks of a week-end holiday it is nice to remember that Dublin is very well off for seaside resorts within easy reach of the city. Take the South side, for instance. You have Dun Laoghaire, Bray and Greystones, and, a little further south, Arklow and Wicklow. All of them are within easy reach of the city, and are well served by the Great Southern Railway Company's trains. If you are keen on golf there are facilities for the sport at every one of these resorts. Then, on the North side, there is Howth, with its great Head affording a wonderful view of Dublin Bay; Malahide (golf again), Skerries and Balbriggan. There is plenty of sand for the children and great bathing to be had along the Leinster coast, and particularly the coast of County Dublin.

Although these have been suggested for a week-end, if you have not spent a longer holiday in one of them it is well worth doing so. Just another word about Whit week-end before talking about some of the other holiday resorts. Most of the hotels have arranged special attractions for Whitsun, and anyone who spent last Christmas or Easter in a hotel in Ireland knows what good fun these special attractions can be. Certainly Irish hotel proprietors have learned a great deal about the full entertainment of their guests during the last couple of years.

ROSSLARE AND TRAMORE

Rosslare is a nice little place to spend a holiday. It has eight miles of strand and plenty of bathing, boating and tennis, as well as an eighteen-hole golf links. Even George Bernard Shaw, hardened cynic though he is, had to make a comment on Rosslare, and remarked: "I was lost in dreams; one cannot work in a place where there is such infinite peace." And who wants to work on a holiday, anyway? Off the south coast of Wexford, from the village of Kilmore Quay, one can see—and visit—those oddly-shaped rocks known as the Saltee Islands, the haunt of the guillemots, which are nesting there about this time of the year, and many species of wild fowl and rabbits. Incidentally, Kilmore Quay has been acquiring fame lately as a resort for sea-anglers, and is one of the best places around the Irish coast for bass and pollock.

Everybody has heard about Tramore. It is one of the jolliest places in Ireland for a holiday. A long stretch of firm sand stretches away round Tramore Bay to the "Burrows," natural hills of sand towards Brownstown Head. Here in Tramore one finds some good examples of organised facilities for holiday enjoyment. The golf course—without which no resort in Ireland appears to be complete—is supplemented by good tennis courts, a dance hall and an amusement park. What else does anybody want? But if you happen to be interested in botany, there are some rare plants up on the "Burrows." Quite a number of drives can be taken from Tramore to such places as Dunmore East and along the shore of Waterford Harbour to Passage East and Checkpoint. On the west of the town the coastline presents a whole series of interesting features, as the cliffs alternate with sandy stretches. Dungarvan is another County Waterford resort worth a visit. Situated at the mouth of the River Colligan and set between the mountains and the sea, it is a good health resort and has fine bathing facilities. From an historical point of view, it is interesting, since some traces of the old walls remain, together with a castle built by King John, a thirteenth-century Augustinian Abbey at Abbeyside, and the keep of another old castle. Some splendid views are to be had from the high ground bordering the sea.

IN COUNTY CORK

Youghal, in County Cork, can be divided into two parts—ancient and modern. The modern town has grown up beside the fine strand which stretches away for nearly five miles to Knockadoon Head and overlooks the bay. The historic part is tucked away in between a steeply rising hill and the harbour. But, to return to the strand. There is one favourite bathing place between the lighthouse and Clay Castle, which is safe at all stages of the tide. If you wish to travel around a bit it is quite easy to get a ferry boat across to Monatrea, on the Waterford side of the harbour, or run up to Lismore, where the Duke of Devonshire has his home, and Cappoquin, which is only a few miles away from the famous Mount Melleray Abbey. During the Desmond Rebellion Youghal was a fortified town, and parts of the old walls still remain. St. Mary's Church is a fifteenth-century building, while St. John's Abbey belonged to the Benedictines a century earlier. Of course, all visitors to Youghal must remember Sir Walter Raleigh's associations with the town, for he was its mayor in 1588-'89, and it was in the garden of Myrtle Grove that he planted the first potatoes grown in Ireland and introduced tobacco, with the results that always made us snigger when we came to that part in our history books at school.

From Cork there are two routes to Glengariff—one through Bandon and Bantry, and the other *via* Macroom and the Pass of Keimaneigh. There is only a few miles in the difference between the two routes, the former being 68 miles and the latter 61. It matters little, however, which of them you take if you are going by road as long as you eventually reach Glengariff—"the craggy glen"—that deep valley with big boulders strewn around the mountain-tops as if by some giant's hand. Strange to say, the main impression Glengariff gives is not of this roughness, but of the thick foliage of the valley, and, beyond it all, Bantry Bay. The climate of the district is worth a comment, because it is genial and soft without being either enervating or relaxing, and there is plenty of sport of all kinds to be had in the neighbourhood.

THE "KINGDOM"

Mention of the "Kingdom of Kerry" promptly brings Killarney to the mind of the prospective holiday-maker. But everyone has heard of Killarney, and it would really take a whole volume to talk about the sights to be seen in the vicinity of the town. There is the tour through the Gap of Dunloe, the Upper Lake, Long Range, the Middle and Lower Lakes to Ross Castle. Then there is Muckross Abbey, Dinis Island, Torc Waterfall, the Deer Park, and dozens of other places. Really, the visitor to Killarney, if he wishes to see all the attractions of the neighbourhood, will have a very busy time.

But Killarney is not the only holiday resort in Kerry, for there are such places as Ballybunion and Parknasilla—a sort of sub-tropical garden dropped on the Atlantic seaboard as if by mistake. Parknasilla is not a conventional sort of seaside resort, however, but it is one of the nicest spots in the whole country for a holiday. Nine miles from Listowel is Ballybunion, on the north-west coast of the county, just where the Shannon meets the Atlantic Ocean. It is one of the most popular resorts along the west coast, mainly because of its long stretch of sand, running along beneath the cliffs. Besides bathing from the beach, one can get some real fun in the natural swimming pools in the rocks. From a scenic point of view, it would be hard to beat the great cliffs stretching out into the Shannon estuary, and for the sportsman there is an 18-hole golf course of championship standard.

WESTERN SEABOARD

The western counties of Ireland can offer a wide variety of resorts. For instance, there is Lisdoonvarna Spa, in County Clare. The sulphur spa there is claimed to be one of the best in the world, and the climate of Lisdoonvarna is both mild and invigorating, since the air combines the qualities of the sea, moorland and mountains.

Of course, Ireland has another important spa—at Lucan, quite close to the City of Dublin. During the last year or two the spa has been brought right up to date, and all the latest treatments can be obtained under qualified supervision. Some people have the idea that one should only go to a spa when they are run down and in need of treatment, but that is not so; one can have a really good time at this sort of place and feel all the better for it afterwards.

Let us go back to County Clare again. Kilkee faces out on to the Atlantic, and from its semi-circular beach of firm sand bathing in the ocean is perfectly safe. For expert swimmers there are places beneath the cliffs on the south side where the diver can plunge into the water from any height he likes up to about fifty feet. Some fine walks are to be taken along this part of the coast, and the cliffs are undermined by caves in several places. There is a very nice drive, too, along the coast northwards to Spanish Point, Miltown-Malbay, Lahinch, and the Cliffs of Moher.

THE NORTH-WEST

If you are looking for a resort somewhat further to the north, there are three worth a visit in County Sligo. Rosse's Point, for example, is one of the places every golfer has heard about, even if he has not been there yet. Besides the golf, however, there is a safe, sandy beach, stretching for about three miles along the coast to the west of the village. Strandhill, like Rosse's Point, lies only five miles from the town of Sligo itself. It rests at the foot of Knocknarea Hill, and is particularly popular by reason of the bathing from the fine sandy beach. The third resort which is favoured very largely is Enniscrone, on Killala Bay. Here another stretch of firm sand affords excellent bathing facilities, and, in addition, there are well-equipped baths.

Just up in County Donegal is Bundoran, which in the variety of its attractions resembles Tramore. If you really want to compare Bundoran or Tramore with a cross-Channel resort the best comparison is with Brighton—a better Brighton, however. Bundoran boasts one of the finest hotels in the country and it is not a vain boast. The town faces the broad expanse of Donegal Bay, while behind it are the hills of Donegal in the north and the mountains of Leitrim and Sligo away to the south. On the fine sandy beach roll the Atlantic breakers, and guarding the sides of the bay are the cliffs, carved into fantastic shapes by the sea. Apart from the splendid golf course there are plenty of other recreations such as tennis, dancing, and angling in Lough Melvin and the rivers Drowes and Duff.

Adjoining Donegal on the south lies Fermanagh, and down the centre of this county runs the River Erne, which spreads out into loughs dotted with little islands. The upper lake is a network of land and water, but the lower lake is more open, and some splendid fishing is to be had around this district.

Cruising is an altogether different type of holiday, and the various shipping companies have organised a wide variety of cruises this year. Those of the North German Lloyd Line, for instance, include trips to America and specially-conducted tours of Germany. Full details of these may be obtained from the Limerick Steamship Company, who are agents for this line.

All Holiday Problems Solved in IRELAND

WHERE in Ireland? Seaside Resort, Inland Beauty Spot, Panoramic Motor Tour? THE COST to get there, and after you get there? And why THERE, anyhow?

ASK US these and innumberable kindred questions about Holidays in Ireland. We know the answers. We hold the unbiassed solutions of all holiday problems. We exist for the express purpose of supplying everybody with just the facts, figures, direction and advice about All Ireland, that prospective holiday makers need and want to know.

Put it on a MONEY BASIS. What can I do, where can I go, and for how long, and what shall I see for £10 or £40? We will tell you.

Put it on a SCENIC BASIS. Tell us your individual preferences. Is it, for instance, a picturesque bay of firm sand that you fancy? Does a motor tour amid loughs and hills most appeal? May be an ideal trout stream or finely situated golf course would fill the bill. Details of environment and accommodation—is that it?

Every kind of holiday is available in Ireland—AND IT IS OUR JOB TO KNOW ABOUT THEM ALL, and about everything associated with or related to them. ASK US.

IRISH TOURIST ASSOCIATION,
UPPER O'CONNELL STREET, DUBLIN.

GREAT SOUTHERN R.

WHITSUNTIDE

On 7th, 8th and 9th JUNE
Excursion Tickets at Reduced Fares
Will be issued between all Stations (where Train Service permits), available for return up to and including 22nd June and by all Trains. This arrangement will not apply between Greystones and Dublin.

THE GARDEN OF IRELAND AND CO. WEXFORD ON WHIT SUNDAY.
Train leaves Harcourt St. 9.30 a.m.

To	Return 3rd Class
WICKLOW	3/-
RATHDRUM	3/6
AVOCA	4/-
WOODENBRIDGE	4/-
ARKLOW	4/6
SHILLELAGH	5/-
ENNISCORTHY	6/-
WEXFORD	6/6
ROSSLARE STRAND	7/-

Train returns from Rosslare Strand at 6.50 p.m., Wexford at 7.20 p.m., and from Shillelagh at 8.10 p.m.
The Cheap Trip Tickets will also be issued from Stations between Dublin and Bray by local connecting trains.

AFTERNOON TRIPS TO GARDEN OF IRELAND, WHIT MONDAY.
Train leaves Harcourt St. 2.25 p.m.

To	Return 3rd Class
WICKLOW	1/6
RATHNEW	2/-
RATHDRUM	2/6
AVOCA	3/-
WOODENBRIDGE	3/-
ARKLOW	3/-

Reduced Tickets will be issued from and between intermediate Stations served.
Train returns from Arklow 7.50 p.m. and 8.0 p.m.

WHIT MONDAY—DAY TRIPS. BY ORDINARY MORNING TRAINS FROM DUBLIN.

To	Return 3rd Class.
NENAGH	7/-
THURLES	6/6
BIRR	6/6
ATHLONE	6/-
KILKENNY	6/-
TULLOW	4/6
MULLINGAR	4/6
KINGSCOURT	4/6
ATHBOY	3/6
ARKLOW	4/6
ENNISCORTHY	6/-
WEXFORD	6/6
SHILLELAGH	5/-

Reduced Fares will be charged from intermediate points, as per posters.

WHIT MONDAY—DAY TRIPS. BY ORDINARY MORNING TRAINS TO DUBLIN.

From	Return 3rd Class
NENAGH	7/-
THURLES	6/6
BIRR	6/6
ATHLONE	6/-
BANAGHER	6/-
MOUNTMELLICK	5/-
WATERFORD	7/6
KILKENNY	6/-
TULLOW	4/6
GALWAY	8/6
LOUGHREA	8/-
CLAREMORRIS	8/6
CASTLEREA	7/6
SLIGO	8/6
CAVAN	6/-
KINGSCOURT	4/6
ATHBOY	3/6
WEXFORD	6/6
SHILLELAGH	5/-

Reduced Fares will be charged to DUBLIN from intermediate points, as per posters.
The 6.30 p.m. Kingsbridge to Kilkenny will be extended to Waterford.

Tickets will be available for Day of Issue Only.
One, Two and Three Day EXCURSION TICKETS will be issued to or from Dublin as usual.
On SATURDAY, 8th JUNE, Special Passenger Train will leave Kingsbridge at 4.45 p.m. for Cork, calling at Thurles Limerick Junction and intermediate Stations. A connection will be given for Kilrush, Kilkee and Stations on West Clare Branch off 7.0 a.m. ex Kingsbridge.
On WHIT MONDAY the Goods Train Service will be suspended for that day, and Live Stock Traffic will only be dealt with at places where Fairs are held, and for which special provision has been made.
See Company's Posters for full particulars, or apply to P. J. FLOYD, Traffic Manager, Kingsbridge.
W. H. MORTON, General Manager.

GREAT SOUTHERN R.

TRAIN ALTERATIONS.

DUBLIN—GREYSTONES—WICKLOW—WEXFORD
AND
DUBLIN—BRAY—DALKEY.

On and from Sunday, 2nd June, an improved train service will come into operation on the above Sections. For particulars see Company's Sheet Time-Tables or apply at Stations.
W. H. MORTON, General Manager.

WHITSUNTIDE—1935

Holiday Return Tickets

(FIRST AND THIRD CLASS)
WILL BE ISSUED ON
FRIDAY, SATURDAY & SUNDAY
JUNE 7th, 8th and 9th
TO
LONDON *(Euston)*
And Principal Stations in Great Britain as under:

L M S (via Holyhead)

From	Depart a.m.	Depart p.m.
DUBLIN (W.R.)	*8.25	8.10
DUN LAOGHAIRE (Kingstown Pier).	*8.50	8.50

*Not on Sunday.

B. & I. LINE
Via LIVERPOOL.

From	Depart p.m.
DUBLIN (N.W.)	8.30 (Friday)
Do.	11. 0 (Saturday)

No Sailing on Sunday.

Tickets may be obtained and accommodation reserved at the respective offices:—
L M S—15 WESTMORELAND STREET, DUBLIN.
B. & I.—16 WESTMORELAND STREET, DUBLIN.

"SUMMER" TICKETS (First and Third Class) available for one month, may be obtained on any day and by any service. See Programmes for Fares and particulars. First and Third Class Sleeping Cars are run on the Night Mail Service between Holyhead and London (Euston).

WHIT MONDAY, 10th JUNE, 1935
SPECIAL DAY EXCURSION
TO HOLYHEAD AND NORTH WALES STATIONS
BY THE DAY MAIL SERVICE AS UNDER:—

From	Depart	FARES TO HOLYHEAD Saloon	Steerage
DUBLIN (Westland Row)	8.25 a.m.	13s. 6d.	7. 6d.
DUN LAOGHAIRE (Kingstown Pier)	8.50 a.m.	12s. 6d.	6s. 6d.

(See Small Bills for other Fares.)
Tickets and full particulars may be obtained at
L M S OFFICE, 15 WESTMORELAND STREET, DUBLIN.

THE LAKE HOTEL, KILLARNEY LAKES.
This Hotel is situated directly on the shore of Lough Leane amidst beautiful scenery, standing on its own grounds of 60 acres. Hot and cold water in bedrooms. An excellent centre for motorists. Free Garage. 'Phone 35.

Spend WHITSUNTIDE at GRAND HOTEL, GREYSTONES
Situated on the Sea Front, Maplewood Ballroom Floor. Hot and Cold Water in each Bedroom. Lock-up Garages, A.A. and R.I.A.C.

GLENDALOUGH ROYAL HOTEL
In the Heart of the Wicklow Mountains
Terms—2 Days, 26/-; 3 Days, 36/-; 4 Days, 44/-; or £3/3/0 per week
LARGE PARTIES CATERED FOR

GREYSTONES, CO. WICKLOW
GLYDAGH HOTEL The ideal Hotel for A Seaside Holiday.
Brochure and Tariff Post Free.

ST. ALBAN'S HOTEL,
SANDYCOVE PROMENADE
(CO. DUBLIN). (I.T.A. Hotel.)
All modern conveniences. Strict cleanliness.
Good, well-cooked Food. Garden, Tennis Court.
Tel.: Dunleary 348. Free Garage.

Spa Hotel and Hydro,
BALLYNAHINCH, CO. DOWN.
"THE HOTEL THAT IS DIFFERENT."
Ideal situation in heart of County Down. Natural Sulphur and Iron Wells, renowned for over a century for their health-giving properties.
Golf, Tennis, Fishing, Rough Shooting, Dancing. Families Catered for.

BATH
with its authentic Roman and Georgian features, healing waters and modern Spa, possesses charms peculiarly its own. It is a convenient touring centre for the Cotswolds. Mendips and Western Seaboard. Pump Room programmes and any other information sent by The Manager, The Baths, Bath. Travel by L M S or G.W.R. Express Services and Cheap Facilities.

SEE **BATH**
There's something for everyone

6/6.
DUBLIN, GRAND HOTEL, Westland Row.
Bed, Bath & Breakfast.

NORTH GERMAN LLOYD

NEXT SAILINGS TO NEW YORK

S.S. STUTTGART From GALWAY ..... 16 JUNE
S.S. COLUMBUS From COBH ..... 20 JUNE

TOURS TO U.S.A. AND GERMANY.

Write for Illustrated Booklets, giving particulars of 6 Conducted Tours to U.S.A. and 10 Selected Tours to Germany.

LOCAL AGENTS IN ALL TOWNS.

LIMERICK STEAMSHIP CO., LTD., LIMERICK and COBH

Go abroad in the British Isles

ISLE OF MAN
FOR HAPPY HOLIDAYS

Here is the place for an unusual holiday—in an ancient island kingdom. Full of interesting sights and scenes—it is as complete a change as going abroad, and more economical. The scenery is varied, amusements are to be had in plenty, and better value is unobtainable elsewhere.

Write for literature showing what a varied holiday you can plan in the Isle of Man.

POST THIS COUPON TO-DAY

Get the new Isle of Man Guide from Tourist Agents or Stationmasters, or write "J. K. Clague, Publicity Dept., Isle of Man: also at Room 119 Grand Buildings, Trafalgar Square, London. NAME & ADDRESS

Photographic and Literary Competitions—£360 Cash Prizes.

MAKE THE MOST OF YOUR TIME AND MONEY — THIS YEAR.

ISLE OF MAN
WHIT MONDAY EXCURSION
FOR ONE OR TWO DAYS

by Express Royal Mail Steamer.

DUBLIN TO DOUGLAS

(Weather and other circumstances permitting).

WHIT-MONDAY, JUNE 10th, Returning Same Day.

DUBLIN (Rogerson's Quay) ..... Depart ..... 8.30 a.m.
DOUGLAS ..... Arrive about ... 1.30 p.m.
DOUGLAS ..... Depart ..... 5. 0 p.m.
DUBLIN (Rogerson's Quay) ..... Arrive about ... 10. 0 p.m.

Allowing about 3½ hours ashore to visit the numerous places of interest.

DAY EXCURSION FARES.

THIRD CLASS (STEERAGE) 9/6
FIRST CLASS (SALOON) ... 4/- EXTRA.

These Day Tickets are also available to return from Douglas to Dublin on Tuesday, 11th, at 8.30 a.m.

Season Sailings between Dublin and Douglas commence Saturday, June 8th. Tickets and all information from:—The British and Irish Steam Packet Co., Ltd., 16 Westmoreland Street; Thos. Cook and Son, 118 Grafton Street; Hewett's Travel Agency, Hewett's Corner, D'Olier Street; The Irish Travel Agency, 8 D'Olier Street; The American Express Co., 116 Grafton Street, Dublin; or The Isle of Man Steam Packet Co., Ltd., Douglas.

H.M.S. CATHERWOOD LTD.

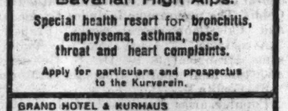

DAY TOURS from PORTRUSH
1st JUNE till 28th SEPTEMBER
(SUNDAYS EXCEPTED).

MONDAY and THURSDAY, 9.30 a.m.—LOUGH ERNE. The Killarney of the North. Coach Fare, 10/6. Lunch and Tea, 5/-.
TUESDAY, 10 a.m.—BANGOR, via Inland Route, and returning via ANTRIM COAST ROAD. Coach Fare, 10/6. Lunch and Tea, 5/-.
WEDNESDAY, 9.30 a.m.—BARONSCOURT and GORTIN GLENS. Coach Fare, 10/6. Lunch and Tea, 5/-.
FRIDAY, 2.30 p.m.—BANAGHER GLEN and CLENSHANE PASS. Coach Fare, 3/6.
DAILY, 2.15 p.m.—GLENS OF ANTRIM. Coach Fare, 4/-.
MYSTERY TOUR every Evening, 7.15 p.m. 50 miles (approx.). Fare, 2/-.

Illustrated Brochure giving full details of our Tours and Time Table of Daily Omnibus Service may be had free of charge from any of our Branch Offices or direct from Head Office.

DUNLUCE STREET ..... PORTRUSH
'Phone 95.
HEAD OFFICE: UPPER LIBRARY STREET, BELFAST.
'Phones—Belfast 8282 (8 lines).

Romantic GERMANY
The country of beauty

For particulars apply to the Tourist Offices, or to the German Railways Information Bureau, 9 Queen's Gardens, London, W.2. Telephone: Paddington 2826, 7276.

Hanover Awaits You

This is the town in Germany which, by Royal Tradition, is most closely connected with England. Hanover is the finest centre for the study of German Culture and the German language. Hanover bids you welcome

At All Seasons

BADEN-BADEN
—Black Forest
Europe's Health Resort of Distinction.
Hot Springs - All Sports
Roulette-Baccara all the year round.
BRENNERS STEPHANIE HOTEL
BRENNERS PARK HOTEL

Bad Reichenhall

and Predigtstuhl railway, 6000 feet,
Bavarian High Alps.
Special health resort for bronchitis, emphysema, asthma, nose, throat and heart complaints.
Apply for particulars and prospectus to the Kurverein.

GRAND HOTEL & KURHAUS
AXELMANNSTEIN
The house of high quality / Rooms from RM. 4.— with board from RM. 10.—. Private medicinal bathing establishment — Large park / Swimming pool with beach / Tennis / Train-golf
Kurhotel Luisenbad First class house Board and lodging from RM. 8.50.

ACHILL HEAD HOTEL,
ACHILL ISLAND.
NOW OPEN. TERMS MODERATE
Apply PROPRIETOR.

LIVERPOOL. ALEXANDRA COURT,
ALEXANDRA DRIVE, SEFTON PARK.
FIRST-CLASS. MODERNISED. ATTRACTIVE.
The only Private Hotel in Liverpool appointed by the R.A.C. and A.A. &c

SOUTHPORT—Clifton Hotel. Promenade. A.A. Fully equipped. Elec. Lift. Orch. Tennis. Golf., Bathing Garage. 'Phone 4141. Grams: Marine.

SOUTHPORT—KENWORTHY'S HYDRO. Ballroom Orct. Golf Centre. Garage Tennis Bathing. Lift. Curative Treat. Res. Physician. 'Phone 2132.

HARROGATE.

WHITE HART HOTEL,
One of the oldest-established Hotels in Harrogate. Fully Licensed. Most Central position, near Pump Room. Baths, Royal Hall. H. and C. water in all rooms. Electric light. Gas fires. Lift. Garage. Illustrated Tariff on application to Manageress. Wire—Welcome, Harrogate. Tele. 4608 and 4609.

HARROGATE—Spa Hotel. Nearest private hotel to Royal Baths. H. & c. water all b'rooms. R.A.C. appn. Garage, lift. 10/6 to 12/6 day. First cl. table.

HARROGATE—IMPERIAL HYDRO, opposite Pump Room, near Baths and Valley Gardens. Physician. Lift. Telephone—2812. MANAGERESS.

DOUGLAS. A.A. & R.A.C.
CASTLE MONA HOTEL.
Sea Front. Secluded in Own Grounds.
Central Heating. All Bedrooms h. and c.
Most Reasonable Tariff Liberal Table.
Tel. 481. MANAGERESS Wires: "Castlemona"

DOUGLAS—VILLIERS' HOTEL—100 bedrooms, h. and c.; orchestra. Bed and breakfast from 6/6; full board from 10/6. MANAGERESS.

DOUGLAS—HOTEL SEFTON.—Fully Licensed; centre of Promenade; accommodate 200; h. and c. water all rooms; orchestra; lift; tennis; inclusive from 10/6 day. Write MANAGERESS.

DUCKER'S TREVELYAN Residential HOTEL, Queen's Prom. (R.A.C. and A.C.U.). Douglas. H. and c. all rooms; electric lift 'Phone—344.

DOUGLAS—THE HYDRO, QUEEN'S PROM.—Best of Everything; reasonable Tariff; h. and c. water all rooms. Telephone 404. LIFT. Tariff T. AYLEN. Booklet.

HOTEL MARLBORO', Central Prom., DOUGLAS H. and c. all rooms; passenger lift; 100 windows overlooking sea; tariff from 10/6—F. Stott.

DOUGLAS—BROADWAY HOUSE, Foot of Broadway, Central Prom. Licensed. Central. Terms from 7/6. MRS. I. BLACK.

DOUGLAS—BERESFORD. CENTRAL PROM. 85 Bedrooms, all hot and cold. Passenger Lift. Good English Food. Terms from 9/6. Bathroom. Sea Bathing opp.—JAY. HOTCHKISS.

DOUGLAS—"SEAHAVEN," PALACE ROAD. Central Promenade. Full view Bay. Terms reasonable. Highly recommended—E. McLeod.

DOUGLAS—LANCASTER PRIVATE HOTEL, Central Prom. Terms from 9/-. Illustrated Booklet. 'Phone 529. I. HODSON.

CHEAP RAILWAY TRAVEL IN GERMANY

Germany, land of the Oberammergau Passion plays and the Bayreuth Wagner festivals, country of silent forests, mediæval towns and ancient castles, provides for the traveller this year a holiday that can be as inexpensive as it is full of variety.

A reduction of 60 per cent. in German railway fares is offered to all tourists who purchase their tickets outside Germany and who make a minimum stay of seven full days in that country. The registered mark system allows visitors from these islands to obtain full value for the £—the rate for registered marks being about 25 marks to the £, as against the official rate of 12½—and they may be purchased in any bank upon presentation of a passport.

Berlin's most luxurious hotels offer rooms at ten marks a day, including service; the best second-class hotels rarely charge more than five marks, while boarding-house accommodation is in proportion.

Small spa resorts in the Black Forest, in Upper Bavaria, the Saxonian Switzerland, Harz and Thuringia offer inclusive weekly "cure" terms at prices ranging from 30 to 45 marks.

DOUGLAS—HOLMES' SANDYFORD, Stands Supreme—Queen's Prom.—Accom. 150 guests; mod. dining and dance rooms; h. and c. water all rooms; elec. lift. Tel. 403. Illus. Booklet.—T. Holmes.

DOUGLAS.—Brookwood Hotel. Cent. Prom. All front bedrooms, h. and c. water throughout. Exc. cuisine. Personal supervision. 'Ph. 341.—P. JONES.

DOUGLAS—DOMINION, QUEEN'S PROM. Sea front. Sea bathing opposite. Dancing. H. and c. throughout. From 9/-. Arthur Hotchkiss.

DOUGLAS—Windermere Pte. Hotel, directly on sea front. Facing Gdns. Accom. 120. Ballroom. Bathing from Hotel. From 8/6.—J. Hardie, Propr.

DOUGLAS—MILNE'S WAVERLEY HOTEL, accom. 200; entrance lounge, dance room, lift, all bedrooms h. and c.; noted for good food and perfect equipment; booklet.—T. T. MILNE.

DOUGLAS. Tel. 938. WESTLAKE'S. SEA LEVEL PRIVATE HOTEL. New Ballroom. 120 Bedrooms, all H. and C. Water. Passenger Lift. Separate Tables. Manager.

ELLERSLIE, LOCH PROM., DOUGLAS. Licensed. 50 bedroms, h. & c. water. Service. Comfort. Moderate Terms. 'Phone 1206.

PORT ERIN.—BAY VIEW PRIVATE HOTEL. Prom.; Overlooking Bay. H. and c. all bedrooms. Elec. light. Exc. cuisine. 'Pn. 97. Tariff, Propr.

PORT ERIN. A.A. & R.A.C.
HELP YUE HOTEL.
THE FASHIONABLE RENDEZVOUS FOR SEA AND SUN BATHING.
All Bedrooms h. and c. Orchestra. Garage. Day Terms from 12/6. Liberal Cuisine. Tel. 16

RAMSEY, I.O.M.
REST. RECREATION. RECUPERATION.
Sandy Shores. Glorious Glens. Summer Sports. Free Guide. M. KNEALE, Town Hall, Ramsey.

Plan Your VACATION Now!

Lower Lough Erne, from Carrickreagh.

THE ATTRACTIONS OF THE NORTH

FROM OUR BELFAST CORRESPONDENT.

WHY not see Northern Ireland this year and get to know its people and the beauties of its scenery? Why go abroad and get poor value for your depreciated £ on adverse exchanges when you can do better at home. An increasing number of holiday-makers from the North are going south, sampling the beauties of the Lakes of Killarney and the delightful seaside resorts, and experiencing the charm and friendliness of the people. They return with their horizon broadened, and Ireland henceforth is something to them that it never was before. So, when the Southerner visits the North, even for a brief period of residence, in one of its attractive holiday resorts, or for a tour of its beautiful glens, its cliff-girt roads, its appealing strands, old world towns and villages, its lakes and isles and silver streams, his outlook is changed. Many preconceived notions of the "cold, black North" disappear.

A KINDLY PEOPLE

They find a kindly and friendly people, with a peculiar directness of manner, which is both disconcerting and engaging; yet, a people capable of lasting friendship, eager to show the beauty spots at a lovely countryside, and to dispel any illusion that the North is a smoke-ridden industrial area. Even in Belfast it is not that, and its seaside and holiday resorts will compare with those of any country in the world for natural beauty and charm. The North has much to show the South, and it is anxious that it should be known and understood, not by preconceived notions or prejudices, but by reality. What a wonderful list of attractions it has to offer!

PORTRUSH

Portrush has an appeal all its own. It is built upon a promontory, which runs about three-quarters of a mile into the Atlantic, which gives it the advantage of bracing ozone-laden air, and three sea fronts. If the breeze is blowing too strongly on one sea front, as it sometimes does in the best regulated holiday resorts, it is easy to go to the other side of the promontory, where there is shelter and sunshine and an equally delightful view of golden strand and distant hills. It is justly described as the "Queen of Northern Holiday Resorts." Its air is just intoxicating. It is not so keen as one might expect from the Northern situation, but is silk and soft, without a suspicion of heaviness, a bracing breeze, tempered by the warmth of the Gulf Stream as it flows on its way to the South of Iceland.

Portrush has three delightful golf courses, one of championship class; while, on Ramore Head, there is a comprehensive play ground with numerous tennis courts, bowling and putting greens, and other attractions. For the bather, old and young, there are plenty of open air bathing facilities, while for those whose age or infirmity prevents them from participating in ordinary sea bathing there is a hot sea-water swimming pool, which is this year's new attraction. Portrush will always remain a health resort without a rival; for it has many natural advantages. The greatest of these is its air, which in itself is a tonic. It is almost inconceivable that this "gem in North Atlantic" was once given away cheaply. It is recorded that in 1620 the local chieftain or landlord "being in good humour, gave Sir Thomas Phillips (an Englishman) a little neck of land called Port-russe (Portrush), some mile and a half from his castle, Denn Lewes (Dunluce), for a hogs-head of claret yearly." Sir Thomas was the first in that long line of English, Scotch and Irish visitors to Portrush who have spread its charms throughout the world.

A HOLIDAY CENTRE

Portrush can be made the centre for touring a wide area in North Antrim and North Derry, including Portstewart, Castlerock and Ballycastle, and exploring the country as far as Londonderry. No visit to this Northern watering place would be complete without inspecting the grandeur of the Giant's Causeway. Motorists from the Free State can utilise Portrush as a jumping-off point for visiting the Donegal Highlands, or if they go east they can traverse the famous Antrim coast road, thirty miles of sheer delight, of which it has been written: "Even a world-travelled tourist could not refrain from describing as one of the finest roads in the world, second only to the Grand Corniche." They can visit also the Glens of Antrim, which have been extolled in story and picture; but the most lyrical of pens or the most inspired brush can never quite capture their serene beauty and glamour. Glenariff Glen, termed "The Queen," is the best known, but they are all indescribably lovely.

What Portrush is to the extreme North Bangor is to the North-East. It is a splendid centre, from which visitors can inspect the beauties of the Co. Down coast and the Ards Peninsula. Its attractions are different, but no less appealing. Here there is every modern facility and attraction for the most fastidious holiday-seeker—golf, tennis, bowls, bathing, yachting, motor boats, cinemas, "fun cities," and a great variety of other amusements. Bangor is distinctly a play centre, although those who desire a less strenuous holiday can find it in the Pickie Park, at Ballyholme, or the Central Park. As Bangor is only twelve miles from Belfast, visitors are within striking distance of city shops, theatres and picture-houses, so that, wet or fine, they need never experience a dull moment. Those who like crowded holiday resorts will find Bangor all that they desire in the July 12th holiday week and the following Glasgow Fair week. At other periods there are not so many people, but the amusements and attractions are the same.

THE MOTORIST-GOLFER

For the motorist-golfer Bangor is an admirable centre. After he has played over the Bangor golf courses and the Bangor Municipal course at Cornalea—the first municipal course in Ireland, and the prettiest, with wonderful views across Belfast Lough and the Scotch coast—he can run over to Donaghadee, where there is a splendid course, with little or no "rough," or still further afield to Cloughey, where there is a course of singular attractiveness.

Those who desire to explore the beauties of the Kingdom of Mourne—"where the mountains of Mourne sweep down to the sea," as described in Percy French's delightful song—could not do better than make Newcastle or Warrenpoint their headquarters. Newcastle is one of the loveliest corners of Ireland. The towering Slieve Donard—the monarch of the mountain range—stands on guard over Newcastle; while his majestic court, Slieve Bignian, Slieve Bernagh and Slieve Croob, hold sway over the Kingdom of Mourne and add a noble grandeur to a district full of charm and attractiveness. For those who enjoy mountaineering, it is a paradise, full of pleasant surprises; while to the ordinary tourist for whom hill-climbing is too strenuous, the Mourne Mountains are ever with him. No matter where he goes in South Down—and even into Armagh—a view of the Mourne Mountains is always available.

At Newcastle there are two golf courses, including a championship golf course, where the Irish Ladies' Open Championship has just concluded; while there are abundant facilities for sea-bathing along the sands or in the new swimming-pool. There are also tennis courts, and a new park will be opened shortly by the Governor of Northern Ireland, the Duke of Abercorn, which will bring Newcastle into the front line of holiday resorts, so far as attractions for visitors are concerned. For the young, middle-aged and the elderly people, Newcastle has its varied attractions, and none can surpass the restfulness of sitting on the sand dunes in blissful idleness and gazing upon some of the most enchanting scenery in Ireland, across the sands to the Mourne Mountains.

A "WORLD'S WONDER"

At the other extremity of the Mourne range, with its close neighbour, Rostrevor, is "Charming Warrenpoint." Nature has been more than bountiful here. She has endowed Rostrevor and Warrenpoint with a lovely lough and pleasant air and with fine mountain views. No wonder Thackeray described the area as a "world's wonder" and compared the view over Carlingford Lough with the Bay of Naples. Mr. St. John Ervine, making another comparison, said: "The mountains in Switzerland lose their substance in the twilight. The sinking sun does not steal their beauty from the Mournes, but leaves them to become more enchanting as the night gathers up her clouds, and wraps them round the earth. There is no hint of artifice here. This beauty does not die at dusk—it grows with the dark." Warrenpoint has golf, tennis, swimming ponds, a pleasant public park, and all the usual attractions of a holiday resort. Overlooking Rostrevor is wooded Cloughmore, with its "big stone," which legend states was thrown by the Irish giant, Finn Mac Coul, from the Carlingford Mountain. A mile from the town is "The Fairy Glen," a rare beauty spot.

FOR THE ANTIQUARIAN

To the antiquarian or the lover of folk-lore the whole of Northern Ireland is a delightful field for exploration. There is Shane's Castle on Lough Neagh; Dunluce Castle, near Portrush; the Norman Castle, at Carrickfergus, now a museum open to visitors; historic Benburb and its memories of Owen Roe O'Neill; the ancient town of Emania, near Armagh, celebrated for the exploits of the Red Branch Knights; Saul, in South Down, near which St. Patrick landed on his mission to Ireland, and where he built his first little church fifteen centuries ago. Mahee Island, on Strangford Lough, with the remains of the first monasteries in Ireland; the Cistercian Abbey, at Greyabbey, where an historical pageant will be held within the next few weeks, and Inch, and the ecclesiastical buildings on the island of Divenish in Lower Lough Erne. There are many more, including pre-historic relics like the Giants Ring, near Belfast, as old as Stonehenge, Englands pre-historic monument, going back more than 2,000 years.

USEFUL INFORMATION

A full list of these, as well as much useful information about all parts of Northern Ireland, is contained in the Guide Book of the Ulster Tourist Development Association, 6 Royal avenue, Belfast, an organisation ever anxious to assist visitors with literature and information, and enable them to make a happy holiday in the North.

Those who reside in the Free State have no difficulty in gaining access to this wonderful holiday land. The Great Northern Railway offers attractive fares and efficient services to the various seaside and inland resorts. A request for a booklet to the railway company at Amiens Street Station, Dublin, will bring full particulars of all excursions, including tourist tickets, circular rail tours, hiking tours, extended road tours, and combined rail and hotel coupons, and a seven day tour to the Glens of Antrim and Mourne Mountains.

Holiday-makers to the North should study the time tables and tours offered by the London, Midland and Scottish Railway (Belfast) to the Glens of Antrim and other parts of their system. Also the itineraries planned by H. M. S. Catherwood, Bailies B.B. Tours, combined with McNeill's Tours.

HOTEL ACCOMMODATION

The hotels and boarding-houses have been greatly improved at all the Northern seaside resorts in recent years. The new hot sea water swimming pond in the Northern Counties Hotel, Portrush, is a special attraction. Prices are reasonable and visitors are exceptionally well catered for, and holiday comfort at the Northern resorts is equal to the best provided in the Isle of Man or at cross-Channel holiday centres.

If you have not already sampled the North's beautiful scenery and generous hospitality, plan a holiday for the North this year. No longer let your impressions be imaginary. Get the reality and take the opportunity of learning to know its people. You are sure of some pleasant surprises, an enjoyable holiday and happy memories.

THE ISLE OF MAN

The Isle of Man is a favourite holiday place for Irish people, and every year the attractions provided for the tourist are being further improved. It does not matter what kind of a holiday you want—gay or quiet—you will be able to spend it in Manxland. Douglas is one of the gayest resorts in these islands, yet within a few miles of it the visitor can find peace and quiet. During Whit week-end special one-day and two-day excursions are being run from Dublin to the Isle of Man, and for anyone considering a holiday there these short trips will provide an excellent opportunity of seeing what the place is like for yourself. Even if you are not going to spend the whole of your summer holiday there, just go across for a day or two; it is well worth making the trip.

North Wales also has many visitors from Ireland every year, and it is certainly difficult to find any part of Great Britain to excel the districts around Rhyl, Llandudno and Colwyn Bay in variety of scenery and amusements in such a small space. Along this coast you have the sea in all its moods; from where it creeps over the shallows of the "Sands o' Dee," along the golden sands of big pleasure beaches, to where it beats against the South Stack Rocks of Holy Island. The service of Royal Mail steamers operated by the London, Midland and Scottish Railway Company between Dun Laoghaire and Holyhead make North Wales easy of access to Irish people, and, apart from those who spend their annual holidays there, many others cross over on the day excursions, such as those to be run next week-end. Llandudno is probably the best-known of the Welsh holiday resorts and is situated between the two headlands of Great and Little Orme. The promenade is over two miles long, and steamship trips can be made along the Welsh coast to the Isle of Man and to Liverpool. Rhyl is complete with everything that is up-to-date in the way of amusement for the holiday-maker, and Colwyn Bay, with its five-mile beach sheltered from the cold winds, is equally attractive.

ULSTER
for a ROLLICKING HOLIDAY!

Ulster is a charming and romantic land of heathery moor and mountain, of island-studded lake and inlet, of verdant glen, majestic cliff and sunlit strand.

For a real holiday COME TO ULSTER.

It is fascinating; it is different, and it never fails to thrill.

Write to: THE ULSTER TOURIST DEVELOPMENT ASSOCIATION, LTD. (Dept. 173), 6 Royal Avenue, Belfast, for a copy of their beautifully illustrated Free Guide, "Ulster For Your Holiday."

SUN-SEA SANDS & SPORTS SCENERY ENTERTAINMENT HEALTH

WHITSUNTIDE HOLIDAYS

CHEAP EXCURSION TICKETS BETWEEN ALL STATIONS
(Distance over 10 miles where Train Service permits)
ON FRIDAY, SATURDAY AND SUNDAY, 7th, 8th and 9th JUNE.
Valid up to and including Friday, 14th June, 1935.

WHIT MONDAY—DAY TRIPS

SPECIAL EXCURSION TO
BELFAST LISBURN, LURGAN, PORTADOWN.

	Train Times. a.m.	Return Fare. 3rd Class.
DUBLIN	8.35	7/6
Drogheda	9.10	6/6
Dundalk	9.40	5/-

Return Train, 8.10 p.m.

TO WARRENPOINT.

	Train Times. a.m.	Return Fare. 3rd Class.
DUBLIN	9. 0	8/-
Drogheda	9.35	4/8
Dundalk	10. 0	2/3

Return Train, 7.45 p.m.

TO BELFAST.

	Train Times. a.m.	Return Fare. 3rd Class.
DUBLIN	9. 0	10/

Valid for return by 5.40, 7.10 or 8.10 p.m. trains ex Belfast

Cheap Trips to the Seaside from Dublin. 3rd Class. Return

Howth	1/-
Hill of Howth	1/3
Portmarnock	8d.
Malahide	10d.
Donabate	1/-
Skerries	1/3
Balbriggan	2/2
Gormanston	2/5
Laytown	2/9
Drogheda	3/4

BY ALL TRAINS.

Valid day of issue rail only.

BALDOYLE RACES.

On Whit Monday and Tuesday, 10th and 11th June, Return Tickets will be issued from Dublin to Sutton by all trains at fares of 1/3 First and Second Class, 10d. Third Class. Trains will leave Dublin at *12.30, 1.0, *1.15, *1.30, 1.45, 2.5 and 2.30 p.m.

*Monday only.

EXCURSION TO DUBLIN

From	Train Times. a.m.	Noon.	3rd Clas Return Fare
DUNDALK	8.15	9.50 12.0	5/-
Dunleer	8.40	12.45	4/6
Cavan	9.30		6/6
Clones	8.25	10.25	6/6
Ballybay	8.50	11. 0	6/-
Castleblayney	9. 5	11.10	5/6
Oldcastle	7.30		5/6
Virginia Rd.	7.40		5/3
Kells	7.50		4/6
Navan	8.10		3/6

Excursion Tickets will also be issued to DUBLIN at proportionate fares from Castlehill, Rockcorry, Belturbet, Carrickmacross, etc.

Tickets valid day of issue only.

A late train will leave Dublin for Dundalk at 11.20 p.m., calling at stations from Portmarnock forward (Cormanston, Laytown, Dunleer, Dromin Junction and Castlebellingham excepted).

GREAT NORTHERN HOTELS.
BUNDORAN—ROSTREVOR—GREENORE.
Combined Rail and Hotel Tickets issued at attractive fares from principal stations.

GREAT NORTHERN RLY.

For further particulars of these and other Excursions please inquire at stations or CITY OFFICE, 2 Lr. O'Connell St.

J. B. STEPHENS, General Manager.

PORTRUSH
Northern Counties Hotel
(Owned by L.M.S. Railway N.C.C.)

Close to Royal Portrush Championship Golf Course
Magnificent Ballroom — Special Broadcast Orchestra
Tennis in Hotel Grounds. Large Garage.

LARGE INDOOR SEA-WATER SWIMMING POOL NOW OPEN

Hot and Cold Sea Water Baths. Hot and Cold Running Water in all Bedrooms. Bedrooms with Bathrooms en Suite.

CHEAP COMBINED 1st CLASS RAIL & HOTEL TICKETS FROM BELFAST

One Week	3 Days	2 Days
£5-5-0	£2-12-6	£1-17-6

Telegrams: "Midotel, Portrush." Telephone: Portrush 164.

GLENS OF ANTRIM AND MOUNTAINS OF MOURNE TOURS.

THE BEST WAY TO SEE NORTHERN IRELAND

SEVEN DAYS' SIGHT-SEEING TOURS with excellent accommodation at LAHARNA HOTEL, LARNE. Largest Touring Hotel in Ireland. Daily Tours by Luxurious Motors to celebrated beauty spots, including world-famous Giant's Causeway, Portrush, Antrim Coast Road, Cushendall, Lough Neagh, Gobbins Cliff Path, Bangor, etc.

Inclusive Cost of 7 Days' Tour . £4 16 6

Full particulars from principal Tourist Agents, or MALCOLM SPEIR, L.M.S. Railway, N.C.C., YORK ROAD STATION, BELFAST.

NORTHERN IRELAND, NEWCASTLE, Co. Down
Come to the Glorious Mourne District
Mountain and Sea.

Bathing (New Swimming Pond now open). Boating. Tennis. Famous Royal Co. Down Golf Course.

Guide free from Town Clerk, Dept. I.T., Newcastle, Co. Down, or Cook's, Belfast.

PORTRUSH SEABANK HOTEL
GLORIOUS SEA VIEWS AND DELIGHTFUL SURROUNDINGS
Everything to Charm and Refresh.
CELEBRATED CUISINE AND SERVICE. Ballroom—Orchestra
Telephone: 37. Telegrams: "Seabank."

ROYAL HOTEL, BANGOR, CO. DOWN.

BANGOR'S BEST HOTEL.

First-class, Fully Licensed Hotel, on Sea Front, convenient to Railway Station. Golf Links, Tennis, Bowling and Bathing. 50 Bedrooms, with Hot and Cold Water installed. LARGE DINING ROOMS AND RESTAURANT. Rebuilt with every modern convenience. Unsurpassed for comfort and food. BILLIARDS (eight tables). LIFT TO ALL FLOORS.

Terms on Application. Proprietor, W. P. O'HARA. *Telephone, Bangor 280.*

A FORTNIGHT AT—
PORTSTEWART
—IS BETTER THAN A CRUISE
WRITE TO THE TOWN CLERK FOR GUIDE.

GREAT NORTHERN RAILWAY (IRELAND) L.M.S. NORTHERN COUNTIES COMMITTEE
IRELAND BY MOTOR COACH

SEVEN-DAY TOURS FROM DUBLIN

Every Saturday from the 18th of May.

Glenariff Glens, Giant's Causeway, Portrush, Donegal Highlands, Lough Erne, Bundoran, Lough Gill, Boyne Valley, Mourne Mountains. FARE £8 9 6.

Every Saturday from the 1st of June. Howth, Lough Erne, Bundoran, Lough Gill, Donegal Highlands, Portrush, Antrim Coast, Mourne Mountains, Monasterboice, Dublin. FARE £9 5 0.

Includes travel by Sun Saloon Coaches and Hotel Accommodation.

Seats reserved and free guide giving full particulars from W. A. AGNEW, Tour Manager, G.N.R. (I.) and L.M.S.N.C.C., 2 Lower O'Connell street, Dublin. 'Phone: Dublin 43245.

A DELIGHTFUL 7-DAY HOLIDAY in ULSTER

OUR HEADQUARTERS AT HOTEL PICKIE (70 Bedrooms, H and C.),

BANGOR, CO. DOWN
IRELAND'S FAVOURITE WATERING PLACE
VISITING
Glens of Antrim, Giant's Causeway, Rostrevor, Newcastle and Mountains o' Mourne, Portaferry £4 18 6

WRITE DEPT. I.T., ILLUSTRATED LEAFLET.

BAILIE'S B.B. TOURS,
MAIN STREET, BANGOR, DOWN.

GLENBEIGH HOTEL, Co. Kerry
(A.A. R.I.A.C. I.T.A.)
THE IDEAL WHITSUNTIDE VENUE.
BATHING. GOLF. TENNIS. FISHING.
In Beautiful Surroundings and Wonderful climate.
SPLENDID TOURING CENTRE.
Particulars from I. M. Fitzgerald, The Hotel, Glenbeigh, Co. Kerry.

Ballybunion Co. Kerry
CASTLE HOTEL
Ideal Holiday Resort. Splendid Bathing, Boating, Cliff Scenery. Delightful Golf—one of Ireland's best links. Beautifully situated on extensive grounds, overlooking Bathing Beaches. Private Tennis Courts.
A.A. and R.I.A.C. 'Phone 4.

PORTSTEWART.
MONTAGU ARMS HOTEL
Situated on Promenade, magnificent views of Donegal Hills. Three mins. from two Golf Courses. Licensed. Price from 10/-. Hot and Cold Sea Water Baths.

BELFAST.
UNION HOTEL,
DONEGALL SQUARE, SOUTH.
Hot and cold water in every bedroom. Central Heating Telephone—2438. MISS OWENS, Proprietress.

BELFAST.
BELGRAVIA HOUSE,
PRIVATE HOTEL, 4-10 ULSTERVILLE AVENUE
Splendid position. Bright, airy bedrooms. Spacious public rooms. Good Catering. 'Phone 6309.

PORTRUSH.
WEST BAY VIEW HOTEL
MARK STREET.
Overlooking sea. Central for Golf, Tennis, etc. H. and c. water; 27 bedrooms. 'Phone 75.
MISS BURNS, Proprietress.

SCOTLAND.
A HOLIDAY AT PEEBLES HYDRO
IS A NON-STOP JOLLY TIME.
Continuous programme of entertainments. Golf competitions, resident orchestra, dancing, bridge drives, badminton, swimming, tennis tournaments. Fully licensed. Write for tariff.

ATHOLL PALACE HOTEL—THE PLAYGROUND OF THE HIGHLANDS—Continuous Hotel Entertainments, golf, tennis, swimming, torchlight pageants, dancing. Programme, "Highland Occasions," and Tariff free. Open sea passage (via Larne) only 70 minutes.—Pitlochry, Scotland.

BELFAST READERS.

The Irish Times is due to arrive in Belfast at 9.10 a.m. If it is not delivered within a reasonable time please communicate with our Branch Office, 13 Donegall street. Telephone—Belfast 1787.

IRISHMAN'S DIARY

A Hill in Flames : Donnybrook Fair's Rival : Belfast Street Cries : Tom Moore and Dublin

Heath Fires

With the arrival of the warm weather, and the consequent drying up of the ground, heath fires begin to ravage the hills and uplands. A friend of mine in Belfast tells me that enormous tracts of heather and gorse are destroyed on the hills surrounding the city every summer. Very often these heath fires are caused by careless picnickers, who light small fires and then neglect to extinguish them before leaving, with the result that the surrounding heather is kindled, and in a short time several acres of the hillside are in the grasp of an uncontrollable blaze. My friend tells me that one of the largest and most destructive heath fires he has ever seen occurred recently on Collinward Mountain, which lies behind Cave Hill. The fire had started at a point below the western side of the mountain, and a strong north-easterly wind fanned the flames until fully a square mile of the landscape was smoking and blazing like the crater of an enormous volcano. Dense volumes of acrid smoke ballooned upwards into the blue vault of the sky, and behind it the sunlit countryside shimmered and faded, then sprang into view as the smoke clouds broke up before the wind, only to be obscured again as fresh clouds of smoke rolled up. Visiting the scene of the fire later in the same week, my friend says that what had been a smiling landscape of gorse and heather a few days before was now reduced to a charred waste that scowled blackly at the placid sky.

Finglas Fair

The announcement that a "fair" was to be held in Finglas reminded me, writes a correspondent, that there is an historical precedent for a gathering of this kind. One hundred years ago the May Fair at Finglas was just as popular as the more widely known attraction at Donnybrook. A large maypole which stood in the village formed the centre of the festivities. Prizes of various kinds were placed in turn on the top of the heavily-greased pole, and much amusement was aroused by the efforts of climbers who attempted to secure these awards. There were also dancing competitions, horse, foot and sack races, and many other sports, such as the pursuit and capture of soaped pigs. The notoriety eventually attained by both Donnybrook and Finglas Fairs, which led to their abandonment, was probably caused by cheap and plentiful supplies of alcoholic liquor. Whiskey and porter, of far greater potency than the comparatively mild beverages allowed to be retailed nowadays, could be had at a penny a glass, or a penny a pint, respectively. It was, therefore, no wonder that brawling and fighting became the order of the day, so that the peaceful inhabitants of these two districts must have been greatly relieved when the festivities declined in popular favour.

Thomas Moore's Birthplace

It is exactly one hundred years since Thomas Moore visited the city which he had left thirty-six years previously to seek fame and fortune in London. According to his Diary, one of Moore's first actions on arriving in Dublin was to drive in Mrs. Meara's car to No. 12 Aungier street, the house in which he was born, and which was still a grocer's shop, as it had been when his father was the proprietor. The poet was received at first with some suspicion, but as soon as the grocer realised who his guest really was, he conducted him through the house, a proceeding which, according to Moore, could not have been carried out "with more tact, sympathy and intelligent feeling." Afterwards Moore, who was accompanied by his friend Hume, was entertained by the grocer and his wife, who produced a decanter of port, in which mutual healths were drunk. The poet mentions that the grade of grocery in the old shop seemed to be much inferior to that maintained in his father's time, but he greatly enjoyed the visit, and recollections of his early life in Dublin were still crowding on him as he sat down to dinner, some hours later, with the Lord Lieutenant in the Viceregal Lodge.

A Highly Paid Poet

I suppose there are few writers, and probably no poets, nowadays who earn the sums which were paid to Thomas Moore. It is true that he spent his money as fast as he made it, so that it became necessary for Lord Melbourne to provide him with a literary pension of £300 a year in 1835. Moore's first outstanding success was the "Irish Melodies," for which he was paid a hundred guineas for each song in a series of one hundred and thirty, although the publication was spread over a period of twenty-five years. For his somewhat artificial poem, "Lalla Rookh," which shows the Byronic influence, he was paid £3,000 by Longmans. In addition to these sums he received during his career not less than £20,000 from the copyright of his various works. It has been the practice of posterity to belittle Moore as a poet, probably as a reaction to the extravagant praise which he received from his contemporaries. Perhaps, the homage paid to him was in a large measure due to his rare personal charm. Until he became mentally afflicted in 1849, Moore remained on intimate terms with the foremost literary and political figures of his time. At the age of 22 his remarkable social gifts caused him to become the fashion in the most exclusive salons in London, and the best tribute to the lovable character of this brilliant Irishman is to be found in the fact that during the next fifty years he hardly ever made an enemy and never lost a friend.

Street Cries

A friend of mine in Belfast tells me that many of the old cries, which were a feature of the streets at one time, are rapidly disappearing. Belfast has always been prolific in fish cries, but although the familiar cry "Ardglass herrings" is still to be heard, yet very few of the other fish cries have survived the march of progress. Such cries as: "Lough Neagh pollens, penny a dozen!" "Any cockles?" and "Any winkles?" which echoed through the streets of the city at one time, are no longer heard, although winkles were hawked at the Custom House steps until a few years ago. A number of Belfast street cries were identified with men who went about from district to district performing small services for cash. Two of these cries which are still remembered are: "Locks and keys to mend!" and "Any washtubs hooped!" The "scissors to grind" cry, although very infrequently heard now, is still in existence, and my friend tells me that the sweep continues to exercise his lungs to draw attention to his calling. The poems and ballads which were hawked and chanted about the streets of Belfast at one time are now remembered only by people with a span of life stretching back to the 'eighties and 'nineties. In this connection my friend informs me that the title of one of Mr. Joyce's early volumes of poems, "Pomes Penyeach," was one of the street cries under which ballads were sold in Upper North street, Belfast, about 1880.

Cycling Law

Are you correct (writes a correspondent) in stating that no rules exist in the Irish Free State regarding the position which cyclists must occupy on the road? During the strike I was cycling down the middle of an absolutely empty road when I was halted by a Civic Guard sergeant. "Don't you know," he asked, "that cyclists must stay close to the kerb?" I said that I was not aware of any law to that effect. He declared that there was such a law, and added, "What do you think they made the side of the road for?"

QUIDNUNC.

ALEXANDRA COLLEGE FETE

VERY LARGE ATTENDANCE

Old girls of Alexandra College, Dublin, friends and present-day pupils gathered in the college and gardens yesterday for the annual fête in aid of a fund which is devoted directly to old girls in the mission field. The Housecraft Department ran a stall of dishes of their own providing; the Residence Department sold sweets; the Secretarial department were in charge of a household stall; the music students arranged a series of delightful concerts; the gymnastic classes ran competitions and a lawn tennis tournament. The other classes also arranged stalls for fruit and vegetables, art goods, ices and refreshments generally.

Mrs. Preston, Principal, took the chair at the opening ceremony in the afternoon.

Mrs. Gwynn, wife of the Provost of Trinity College, Dublin, declared the fête open. In the course of a short speech she compared the conditions under which the girls of these islands live and those in Africa, India, China, and other countries in which the missionaries work.

The pleasant grounds of the college, with their artistically laid-out flower-beds and walks, were crowded during the afternoon, and all the stalls were well patronised.

ST. PATRICK'S CATHEDRAL GRAMMAR SCHOOL

There was a big audience in the Town Hall, Rathmines, last night at the concert and dramatic entertainment organised in aid of the sports fund of the St. Patrick's Grammar School. It was a very enjoyable function, the singing of the Cathedral choristers in a number of part-songs being particularly refreshing. Dr. George P. Hewson, the conductor, has fine material at his command, and, judging by achievement last night, the splendid tradition of the school will be worthily upheld in the future.

After the concert there was a very humorous performance of Gerald MacNamara's "Thompson in Tir na nOg" by the past Choristers' Dramatic Society.

Sir Herbert Barker says:

Sir Herbert Barker, the eminent specialist in Manipulative Surgery, who designed, wears, and recommends these shoes.

"The shoes which have been designed by me, and which I always wear myself, give the wearer the most perfect foot comfort possible—a comfort which is an important factor in maintaining good health.

"I would like to see the 'Sir Herbert Barker Shoe' worn by every man, woman and child in the world, for the sake of the physical well-being of its inhabitants."

The Sir HERBERT BARKER Shoe

Sole I.F.S. Agents:

Stephens & Bourke, Ltd.

28 STEPHEN'S GREEN, DUBLIN C2.

LECTURE ON VICTOR HUGO

MODERN LANGUAGE SOCIETY

Under the auspices of the Dublin University Modern Languages Society, Mr. Jean Bourrilly, Exchange Lecturer, from the École Normale Supérieure of Paris, delivered a lecture in Trinity College, Dublin, yesterday, on "Victor Hugo," on the occasion of the fiftieth anniversary of his death. The lecturer considered the last period of Hugo's work to be his greatest and most significant, and he discussed the importance of the three monumental works. "La Légende des Siècles," "Dieu," and "La Fin de Satan," which showed how great a visionary and how important a thinker Hugo was. It was true that these works, just as others, did contain arid patches; but the lecturer thought that the criticism made so often of Hugo that the word counted for too much was in this case not valid. Mr. Bourrilly pleaded that certain dull passages in Hugo's work should be overlooked; for they were easily counterbalanced by the greatness of many fine poems.

Hugo, as father of poetry of the 19th century, was also the apostle of liberty and of emancipated ideas, the help and support of the poor and the oppressed.

Mr. Bourrilly gave copious and apt quotations from the latter part of Hugo's work to prove his case and his main contentions. Among the large audience which attended the lecture were the Provost of T.C.D., Dr. W. F. Trench, Mr. Brière, and Mr. Chaulet, of the French Legation.

ABBEY THEATRE'S OFFER

PRIZES FOR IRISH AUTHORS

FROM OUR THEATRE CORRESPONDENT.

The directors of the Abbey Theatre have decided to hold another competition for plays confined to Irish authors. A prize of £50 is being offered, and only those will be eligible who have never had a full-length play produced in a public theatre before. The plays must be submitted under a *nom-de-plume*, and the adjudication will be carried out by independent judges. No limit has been laid down as to the number of scenes or acts, but competitors are advised that the approximate playing time should not be less than two hours. Particulars as to the competition can be obtained from the Secretary of the Abbey Theatre, and plays must be submitted before October 31st.

This will be the second play competition promoted by the Abbey Theatre. The prize-winners in the first, it will be remembered, were Mr. Paul Vincent Carroll, with "Things that are Caesar's," and Miss Teresa Deevy, with "Temporal Powers."

AUTOMOBILE CLUB

THE NEW SECRETARY

Mr. Eric J. Mecredy, the newly-appointed secretary of the Royal Irish Automobile Club, has been a well-known personality in Irish motor racing and trials for many years.

As a member of the firm of Mecredy, Percy and Company, Dublin, he has been responsible for the management of the *Irish Motor News* since 1920, and has also done a great deal of journalistic work for that paper. Joining the R.I.A.C. in 1921, he has been a member of the committee for the past eight years. He also has served on the Road Touring Committee and other club committees.

The Viceroy and Lady Willingdon yesterday entertained over 2,500 guests at a garden party at Simla.

TRINITY COLLEGE NOTES

PROGRAMME FOR TRINITY WEEK

A NEW FELLOWSHIP

FROM OUR CORRESPONDENT.

THE programme for Trinity Week—June 10th-June 15th—was announced during the week. On Monday and Tuesday, June 10th and 11th, beginning at 12 noon, the D.U. Cricket Eleven will play Manchester University C.C., while on Monday night, at 7 o'c., the newly-formed D.U. Hurling Club will play a team from University College, Cork. The competition for the Captain's Prize of the D.U. Golf Club will be held on Tuesday, June 11th, at Dollymount, while the chief event of the week—the College Races—will take place, as usual, on Wednesday afternoon, beginning at 2.30 o'c. On Wednesday night the D.U. Choral Society will give its annual "Ladies' Concert" in the Examination Hall. The Tennis Championships will be held on Thursday, June 13th, the D.U. Swimming Gala being held that evening at 7.15 o'c., when the chief attraction will be a water polo match with St. John's College, Cambridge. On Friday and Saturday the D.U. Boat Club Regatta will be held at Island Bridge, while the Trinity Week Dance is fixed for Friday evening from 9.30 to 3 a.m. The T.C.D. Association dinner, in the Dining Hall, on Saturday night at 7.45 o'c., will be the concluding function of the week.

Only members of the Association are eligible to attend the dinner, and applications, with remittance (15s.), must reach the office of the Association not later than Tuesday, 11th June.

The Hon. Secretary of "Trinity Week" this year is Mr. G. B. Jackson, the well-known Rugby forward, while Mr. J. H. Sides is the Hon. Secretary of the Trinity Week Dance. The Trinity Week badges, now on sale, admit free to all athletic events, and give reduction in price of dance tickets.

The report of the T.C.D. Educational Endowment Fund, issued during the week, shows a disappointing lack of support from former graduates. Total donations received during the year amounted only to £141, and annual subscriptions to £250. The total funds have not yet reached the £10,000 level (amounting only to £9,780 at the end of the year), and it is sad to record that out of nearly 10,000 graduates only 600 have subscribed to the fund.

The committee state that the apathy shown by graduates is due rather to lack of knowledge of the urgency of the situation than to want of interest or loyalty to Trinity College. The fund, it will be recalled, was established to make some provision for urgent capital expenditure shortly to be incurred, and, in particular, the building of the new reading room. The appeal to graduates would not have been necessary if the British Government grant—of £30,000 annually—promised in 1920 had materialised.

C.H.S. Nominations

The nominations to office in the College Historical Society were announced during the week, and are as follow:—Auditor—Mr. D. G. Neill and Mr. C. A. Preston (Mod.), B.A. Treasurer—Mr. J. H. Douglas and Mr. J. A. Walmsley (Sch.). Record Secretary—Mr. J. R. C. Green (declared elected). Correspondence Secretary—Mr. H. T. Rooke and Mr. R. W. Crockett, B.A., M.B. Librarian—Mr. H. L. S. Jefferson, B.A (declared elected)

Mr. Neill is the present Treasurer, Mr. Preston the present Correspondence Secretary, and Mr. Douglas the Record Secretary. Sir Robert Tate, M.A., K.B.E., F., T.C.D., has been unanimously elected to Vice-Presidency of the Society.

The examination for the Fellowship in Physiology and allied subjects has now been held, and the Oral examination in the subject of the Thesis submitted by the candidates, as well as the Public Lecture, will take place shortly. The two candidates for the Fellowship are Dr. James Bell, M.A., M.B., Sc.D. (Lecturer in Biophysics), and Dr. R. A. Q. O'Meara, M.A., M.Sc., M.D., formerly Rockefeller Foundation Fellow in Public Health. The election to Fellowship will be announced on Trinity Monday, 17th June next.

The select preacher to the University tomorrow will be a distinguished English Churchman, the Rev. Canon J. S. Bezzant, B.D., Chancellor of Liverpool Cathedral. Canon Bezzant is a graduate of Pembroke College, Oxford, and has been Fellow, Chaplain, and Lecturer in Theology at Exeter College, Oxford, as well as Vice-Principal of Ripon Hall, Oxford. He has been select preacher to the Universities of Oxford and Cambridge on several occasions.

We regret to announce the retirement of the Regius Professor of Divinity, the Rev. Newport J. D. White, D.D. Dr. Newport White was one of the outstanding figures in the Church of Ireland, and had a brilliant record of scholarship. His retirement will be a loss to the Divinity School, the University and the Church.

Meetings and Debates

The following is the programme of meetings and debates for next week:—Monday night, 8 o'clock, G.M.B., College Theological Society: paper by Mr. J. A. McKay on "*Et Incarnatus est*"; Tuesday night, 8 o'clock, D.U. Experimental Science Association: papers by Miss A. E. Aykroyd on "The Chemistry of Dyeing," and by Mr. T. H. Boyd on "Vitamins"; Tuesday afternoon, 3.15 o'clock, D.U. Metaphysical Society: paper by Mr. E. A. Crawford on "Meaning"; Wednesday night, 8 o'clock, G.M.B., College Historical Society (Professor Edmund Curtis, Litt.D., in the chair): subject for debate, "That the execution of Charles I. was unjustifiable"; Thursday night, 8 o'clock, University Philosophical Society; Friday night, 8 o'clock, College Classical Society: paper by Mr. E. A. Thomson (Sch.) on "Persius." The Trinity Term general meeting of the D.U. Football Club will be held on Thursday, 6th June, at 5 o'clock in the Pavilion.

Students who intend to begin in October next their studies for the Higher Diploma of Education are asked to consult Professor Fynne at No. 5 Trinity College as soon as possible during the present Term. Notice of intention to enter for the intermediate and final LL.B. examination on June 18th and 19th next must be given to the Registrar of the School of Law on or before Monday, June 3rd next.

The post of Meteorological Observer will fall vacant at the end of June. Applications by candidates for the post must be made to Professor R. W. Ditchburn, M.A., F.,T.C.D., as soon as possible.

University colours—the Pinks—have been awarded to the following:—Boxing: Mr. J. R. Dick and Mr. P. J. Hennigan; Hockey: Mr. G. K. Donald and Mr. J. K. Craig; Rugby football: Mr. C. V. Boyle, Mr. C. A. Bovle, and Mr. J. H. Jewell.

The outstanding event of the past week in the athletic world was the Irish Inter-University Championship meeting, held in the College Park on Saturday last, when, after a lapse of eleven years the championship title was recaptured by the D.U. Harriers' and Athletic Club, thanks largely to the brilliant performances of Mr. R. H. Wallace (Portora Royal School), the captain. Mr. Wallace carried off the 120 yards, the hurdles and the quarter-mile, setting up a new inter-university record in the latter event. The half-mile, mile, long jump, shot and discus events were also won by Trinity College competitors.

The cricket eleven, after an easy victory over Queen's University, Belfast, defeated Merrion C.C on Saturday. Mr. J. R. Cope (Sandford Park School), who took eight wickets for 37 runs, and Mr. R. H. Martin (Campbell College), who made 61 runs, were mainly responsible for the victory.

Mr. D. M. McCracken, who won the Round-the-Houses Motor Race at Bray, is a member of the D.U. Motor Cycle Club.

N.S.P.C.A. SALE OF WORK AT DUN LAOGHAIRE

The annual sale in aid of the South County Dublin branch of the Society for the Prevention of Cruelty to Animals was held on Wednesday last at the Men's Christian Institute, Dun Laoghaire. The sale was organised by Mrs. E. Fenton, assisted by numerous friends interested in the cause. The financial result showed an increase on that of former years.

LETTERS TO THE EDITOR

"DUBLIN IN DECAY"

TO THE EDITOR OF THE IRISH TIMES.

SIR,—I have received a number of vituperative communications, needless to say anonymous, of which the following is a choice example:—"That is a very offensive phrase in your letter in the *Irish Times* of yesterday (Tuesday)—that Ireland has room for Protestants and other non-Catholics. You insinuate that Protestants are non-Catholics. You ought to read in the College Library what the late Dr. Salmon, Provost of T.C.D., had to say on the word 'non-Catholics,' which really means 'non-Christians.' As a graduate of the College of the Holy and Undivided Trinity near Dublin I must protest against such an insult, and unless it is withdrawn I will never allow any relation of mine to enter the College to be thus insulted by a Professor of that College." The letter is signed "A Protestant and Catholic and proud of it."

I am afraid this gentleman has entirely missed the point of my letter. Needless to say, I had no wish to insult anybody. I was protesting against the use by Lord ffrench of the expression "Catholic Ireland" to imply that Ireland was the exclusive property of the communion to which he belongs. Does the gentleman who wrote to me suppose that Lord ffrench by "Catholic" intended to include the members of the Church of Ireland or any Christians except those of the "Roman" communion? I used the word "non-Catholic" in the sense in which Lord ffrench would use it, in order to make my meaning perfectly clear. It is obvious from the nature of my protest that I did not share Lord ffrench's point of view, and that nothing was further from my intention than to insult any member of any communion, whether Protestant or "Roman" Catholic. I used words merely in their popular sense. I may add that my claim to equality of treatment as citizens of the Irish Free State in the fullest sense, not merely the legal sense, was made on behalf of non-Christians as well as all Christians—Jews, for example. But, at the same time, I do not mean to be drawn into any theological controversy, for which I have neither taste nor competence.

I should like to add a protest against Sir Valentine Grace's gratuitous misspelling of my happily plebeian name of Brown without an 'e.' However, seeing what his panacea for our troubles amounts to, I am glad he does not like me, and rather welcome the insult from him! I should like also to protest against Mr. Paul Henry's assumption that the arts are more important than decent living, sanitation, a good water supply, and so forth. I am not one of those who place the artist on a pedestal. I would like our country to be beautiful in the works of man as well as in the works of God (in the latter respect I know of none more beautiful), but, even more, I would like the people of our country to have healthy and sane and happy lives.—Yours, etc.,

T. B. RUDMOSE-BROWN.

Trinity College, Dublin,
May 31st, 1935.

TO THE EDITOR OF THE IRISH TIMES.

SIR,—Mr. Paul Henry is impressed that the discussion he initiated on art to life in all its aspects has degenerated into a wrangle about religion and politics. The instinct of the herd has been sounder than the philosophy of the artist; for the correspondents touched instinctively on the true origins of all art and all literature.

Organised society does not arise from artists and literary men. Artists and literary men arise from organised society. Man does not frame an æsthetic of life first and create the society after: the society must be created first, and the artist is the spiritual embodiment and reflection of that society.

And so it has happened in every stage of the history of man—it might be a little city State of the old Greek world, a mediæval Italian city State, a great nation like France—the society existed first, then came the artists, writers, and last came the theorists and the application of art to social needs.

Since in Ireland we have no art—I speak, of course, in a perspective view of centuries—and since in Ireland we have not now, and have not had for hundreds and hundreds of years, a stable political society, it is futile to discuss an æsthetic of Irish life where no such thing as an Irish life—a composite, uniform, homogeneous society, an Irish nation—exists.

And a composite homogeneous Irish society does not exist, not because the Irish are Irish, but essentially and primarily because England believes a strong, uniform, stable Irish nation would threaten her existence as a great Power; because for that reason the racial culture has been aborted for the better part of one thousand years, and for like reason religious cultures were formed in the seventeenth century, and Ireland has been partitioned to-day into two religious cultures—the Catholic and the Presbyterian.

Rousseau long ago said that society must have a religion; that society can express itself as a corporate unity with but one voice, and Ireland is not a corporate unity, nor will it probably be united in our time.

There is no stability in the Irish Free State. It will never function. The Irish people will never admit that political authority in this country derives from England; that any portion of the Irish people derives blood and sustenance not from Ireland but from England. That being so, cultural development is impossible here.

And so this confusion and wrangle in the *Dail* is meaningless. It is shadow-fighting. Neither Griffith, nor Mr. Cosgrave, nor President de Valera partitioned Ireland. Each would assent to the fundamental proposition—that the political form under which Ireland, the Irish people, should be governed derives authority not from England, not from a fraction of the Irish people, but from the people whole and entire.

All our calamities to-day arise from something unparalleled in the history of this world—that the aristocracy and gentry of a race, the oldest and purest in Europe, a race which had unbroken titles of possession to this land for well over two thousand years, abandoned them, schemed and plotted for the dismemberment of their own country, their own motherland. I know of no greater betrayal in history.—Yours, etc.,

JAMES DEVANE.

St. Stephen's Green, Dublin,
May 31st, 1935.

TO THE EDITOR OF THE IRISH TIMES.

SIR,—Maude H. Thornley is, doubtless, right in claiming that Ireland has many advantages over England as a place of residence; but I think she must have been peculiarly unfortunate in her encounters with British officials—Customs or otherwise. I have done a good deal of travelling in England during the past four years, and nothing in that country has impressed me so much as the invariable politeness, good humour, and kindly helpfulness of railwaymen, hotel people, and public servants and officials of every kind. And surely we cannot yet claim, in spite of great improvements in these matters, that our public medical services, or the general health of our people as reflected in the death rate, come up to English standards.

I fully recognise the handicaps under which this nation has laboured, and the last thing I wish to do is to "run down" my own people; but we shall never get anywhere if we refuse to face the facts, and the facts are not always complimentary to us.—Yours, etc.,

T. F. HARVEY JACOB.

Waterford, May 30th, 1935.

QUOTA ORDERS

MOTOR CARS AND BODIES

Four Orders, under the Control of Imports Act, 1934, were made by the Executive Council yesterday. Under these Orders the following quota periods and quotas were appointed:—

Control of Imports (Quota No. 1) Order, 1934 (outer covers of pneumatic tyres)—The period 1st July, 1935, to 30th September, 1935, has been appointed as the fourth quota period, and the quota has been fixed at 16,000 outer covers of pneumatic tyres.

Control of Imports (Quota No. 8) Order, 1934 (Motor Cars)—The period 1st July, 1935, to 31st December, 1935, has been appointed as the second quota period, and the quota has been fixed at 250 motor cars.

Control of Imports (Quota No. 9) Order, 1934 (Motor Chassis)—The period 1st July, 1935, to 31st December, 1935, has been appointed as the second quota period, and the quota has been fixed at 40 motor chassis.

Control of Imports (Quota No. 10) Order, 1934 (Motor Car Bodies)—The period 1st July, 1935, to 31st December, 1935, has been appointed as the second quota period, and the quota has been fixed at 300 motor car bodies or body shells.

ON THE WIRELESS

Daily Programme Review

TO-DAY

DUBLIN: Jimmy O'Dea and Harry O'Donovan in Variety, **8.30.**

NORTHERN IRELAND: Irish Travel in Melody, **7.**

B.B.C. NATIONAL: "Bitter Sweet" (Coward), with Evelyn Laye, **8.30** and **9.45.**

WEST: Choral and Orchestral Concert, **8.30.**

NORTH: Concert Version of Gounod's "Faust," **7.**

ROME: Opera, "The Puritans" (Bellini), **8.55.**

STRASBOURG: Verdun Commemoration Programmes, **8.45** and **10.**

LOVERS of rhythm and melody will appreciate the programme of marches, waltzes and other tunes specially arranged by the Dublin Banjo Club for their broadcast this evening from Athlone. The club, which is composed of local players, has been functioning since 1930, and is probably the only combination of its type in the Free State.

Jimmy O'Dea and Harry O'Donovan, the famous Dublin comedians, who, one does not hesitate to say, have made more people laugh in this country than any other pair, will broadcast to-night. In the main their partnership consists of Harry O'Donovan's humour, conveyed by Jimmy O'Dea's talent. In the programme to-night, however, both artistes will take part in an all too infrequent broadcast from the Dublin Station.

A group of first-class musicians will be heard in the programme entitled "Irish Travel in Melody," from Northern Ireland. The vocalists taking part are Adelaide Beatty (soprano), Dorothy Rogers (contralto), William Boyd (tenor), George Beggs and James McCafferty (baritones), while the instrumentalists are Tina Bonifacio (harp) and Gethyn Wykeham-George (violoncello). Ian Whyte is the guest conductor of the Belfast Wireless Orchestra for the concert, announced for 8.30.

Three composers will conduct their own compositions in the concert by the Bristol University Choir and Orchestra, which will be relayed from the Colston Hall, Bristol, in the Western programme at 8.30. Vaughan Williams will commence by conducting his "Hundredth Psalm," for chorus and orchestra, in which he introduces the Old Hundredth Psalm tune so effectively. Next "A Lyke-Wake Dirge" for double chorus will be performed under the direction of Arthur Warrell, the composer. Later in the programme Reginald Redman will conduct his setting of "Sheba's Captain," by Richard D'Auxonne. Leslie Bennett (baritone) will sing the solo parts in the folk song group.

TO-DAY'S PROGRAMMES

DUBLIN—223 Metres (1,348 Kc. (1 Kw.); **ATHLONE—531 Metres** (565 Kc.) (60 Kw.), and **CORK—242 Metres** (1,240 Kc.) (1 Kw.).

9.30-5.0—Relay from the Mansion House, Dublin.
6. 0—Gramophone Concert.
6.45—News.
7. 0—Passing Through: Right Rev. H. S. Pelham, Protestant Lord Bishop of Barrow-in-Furness.
7.15—T. F. Rowley, Australian Monologues.
7.30—Station Orchestra in Light Music: Masaniello Overture (Auber), Country-Side Suite (Coates), Chocolate Soldier (Selection) (O. Straus).
8.15—Molly Grattan Flood (soprano): Lullaby (Needham), Daffodil Song, A Brown Bird Singing (Haydn Wood).
8.30—Herr Peter Stadler (piano): Prelude and Fugue, C major (Bach), Valse Favorie, Gigue (Mozart), two Preludes, D flat major, B flat minor (Chopin), Gavotte, Suggestion Diabolique (Prokofuss).
8.50—Dublin Banjo Club Band.
9.30—Sponsored Programme.
10.30—Time, News, Weather.
10.40—T. A. Carron and his Band: Dance Music.
11. 0—Close down.

NATIONAL—1,500 Metres (200 Kc.) (150 Kw.).

10.15—Daily Service.
10.30—Weather.
10.45—The Week in Westminster. E. L. Mallalieu, M.P.
11. 0—Gramophone.
11.45—The B.B.C. Northern Orchestra; Herbert Hargreaves (tenor).
1. 0—The Commodore Grand Orchestra.
2. 0—The Belfast Wireless Orchestra.
3. 0—Harold Ramsay, at the Organ of The Granada, Tooting.
3.30—The London Zigeuner Orchestra. Cecil Cope (bass-baritone).
4.30—Reginald King and his Orchestra.
5.15—The B.B.C. Dance Orchestra, directed by Henry Hall.
6. 0—Time, News, Weather.
6.20—Sports Talk: "Tattenham Corner." H. Jones.
6.45—A Recital by Eva Hunsdon Brown (soprano).
7. 0—In Town To-night. A Topical Supplement of the Week's Programmes. Last broad cast.
7.30—The B.B.C Orchestra.
8.30—Evelyn Laye in "Bitter Sweet," a romantic operetta by Noel Coward.
9.30—Time, News, Weather.
9.45—The Second Act of "Bitter Sweet."
10.45-12.0—Ambrose and his Embassy Club Orchestra.

NORTHERN IRELAND—307.1 Metres (977 Kc.) (Kw.).

10.15—Daily Service.
10.30—Weather.
10.45-1.0—Regional.
1. 0—National.
5.15—Children's Hour.
6. 0—Time, News, Weather.
6.30—"Shadows Before." A "Trailer" of Coming Events.
6.45—Echoes of Ulster.
7. 0—Irish Travel in Melody: Adelaide Beattie (soprano), Dorothy Rodgers (contralto), William Boyd (tenor), George Beggs (baritone), James McCafferty (baritone), Tina Bonifacio (harp), Gethyn Wykeham-George (violoncello).
8. 0—Regional.
8.30—The Belfast Wireless Orchestra.
9.30—Time, News, Weather.
10. 0-12.0—Regional.

REGIONAL—342.1 Metres (877 Kc.) (50 Kw.).

10.15—Daily Service.
10.30—Weather.
10.45—The Scottish Studio Orchestra.
11.45—Sydney Gustard, at the Organ of the Gaumont Palace Cinema, Chester.
12.15—Gramophone.
1. 0—The Commodore Grand Orchestra.
2. 0—The Belfast Wireless Orchestra.
3. 0—Harold Ramsay at the Organ of the Granada, Tooting.
3.30—National.
4.30—National.
5.15—North.
6. 0—Time, News, Weather.
6.30—Sydney Baynes and his Band.
7.30—Gramophone.
8. 0—The American Half-hour—9. "The Negro."
8.30—The Horsham Borough Silver Band. George Baker (baritone).
9.30—Time, News, Weather.
10. 0—Midland Programme Calendar.
10. 5-10.45—Regional.

WEST—373.1 Metres (804 Kc.) (50 Kw.).

10.15—Daily Service.
10.30—Weather.
10.45-1.0—Regional.
1. 0—National.
5.15—North.
6. 0—Time, News and Weather.
6.30—Gramophone.
6.45—Welsh Interlude.
7. 0—Welsh.
7.45—"The White Horses of Wessex," by "Moonraker."
8. 0—Regional.
8.30—A Concert by the Bristol University Choir and Orchestra, relayed from the Colston Hall, Bristol, and Leslie Bennett (baritone).
9.15—Gramophone.
9.30—Time, News and Weather.
10. 0—Welsh.
10. 5-12.0—Regional.

NORTH—449.1 Metres (668 Kc.) (50 Kw.).

10.15—Daily Service.
10.30—Weather.
10.45-1.0—Regional.
1. 0—National.
5.15—Children's Hour
6. 0—Time, News, Weather.
6.30—Northern Programme Diary.
6.40—The Adventures of ex-Colonel X. No. 1. By Wilmot Paul.
7. 0—The Stoke-on-Trent Choral Society, the B.B.C. Northern Orchestra in "Faust." A Concert Version of the Opera in Five Acts, by Gounod.
8. 0—Regional.
8.30—The Horden Colliery Band; Ernest J. Potts (bass).
9.30—Time, News, Weather.
10. 0-12.0—Regional.

SCOTTISH—391.1 Metres (767 Kc.) (50 Kw.).

10.15—Daily Service.
10.30—Weather.
10.45-1.0—Regional.
1. 0—National.
5.15—Children's Hour.
6. 0—Time, News, Weather.
6.30—Gramophone.
6.45—Adventure in Scotland: Walking by Night. W. Kersley Holmes.
7. 0—The Scottish Studio Orchestra: Josephine Healy (soprano).
7.45—The Week in Scotland: William Law.
8. 0—Regional.
8.30—The Belfast Wireless Orchestra.
9.30—Time, News, Weather.
10. 0-12.0—Regional.

ON THE CONTINENT

BERLIN (Funkstunde) (356.7 Metres)—10.30 p.m.-1.0 a.m. (Sunday) — A Happy Week-End—Variety Programme.

BEROMUNSTER (539.6 Metres)—8.5-8.35 p.m.—Old English Harpsichord Music — Recital by Claire Levy.

KALUNDBORG (1,261 Metres)—9.35-10.5 p.m.—Modern Danish Music by Louis Preil's Ensemble.

MUNICH (405.4 Metres)—7.30-8.0 p.m.—Music of Four countries—Piano Duets.

PARIS (Poste Parisien) (312.8 Metres)—9.0-10.30 p.m.—Dance Music by the Station Jazz Band.

PARIS (Radio-Paris) (1,648 Metres)—8.0-10.30 p.m.—"Richard, Cœur de Lion"—Opera in Three Acts (Grétry).

ROME (420.8 Metres)—8.55 p.m.—"I Puritani"—Opera in Three Acts (Bellini). Conductors: Gino Marinuzzi and Vittore Veneziani.

STRASBOURG (349.2 Metres)—8.45-9.45 p.m.—Programme for the Nineteenth Anniversary of the Victory of Verdun, relayed from Verdun.

TOULOUSE (328.6 Metres)—9.0-9.45 p.m.—Concert Version of "Les Cloches de Corneville"—Operetta (Planquette).

TO-MORROW

DUBLIN: Choral Recital from Cobh Cathedral, **8.30.**

NORTHERN IRELAND: Popular Grand Opera, **5.15.**

B.B.C. NATIONAL: "Margate Municipal Orchestra, with Frank Titterton (tenor), **9.**

REGIONAL: Symphony Concert. Eva Turner (soloist), **9.45.**

SCOTTISH: The Robert Burnett Choir, **5.15.**

COLOGNE: Opera, "Tsar and Carpenter" (Lortzing), **8.**

HILVERSUM: Beethoven Festival Concert. Conductor, Mengelberg, **9.10.**

DUBLIN, ATHLONE and CORK will relay to listeners half an hour of the choral recital from St. Colman's Cathedral, Cobh. The programme includes Gregorian and Palestrina choral works, Franck's "Ave Maria," "Ave Verum," by Tintel; some arrangements by Dr. S. Gebruers, and the final chorus from the oratorio, "St. Cecilia."

Popular arias from most of the better-known operas have been chosen to compile the programme from Northern Ireland, entitled "Popular Grand Opera." Winifred Kennard (soprano) and Harry Wendon (tenor) will be accompanied by the B.B.C. Northern Ireland Orchestra, Peter Montgomery conducting. Two Verdi duets are also included in the programme: Nile Scene ("Aïda") and Miserere Duet ("Il Trovatore").

Eva Turner, the English prima-donna, born in Lancashire, whose brilliant singing is known from Milan to Covent Garden—in fact, throughout Europe—will sing to-night with the B.B.C. Orchestra, conducted by Dr. Adrian Boult. She will be in London at the same time as the famous Italian conductor, Toscanninni, who, after hearing her sing, engaged her for the coming season at La Scala, Milan. Toscanninni will conduct the London Music Festival Concert.

Segovia, the great master of the guitar, will give a short recital at 9.20 in the Regional programme, and at 5.30 (National) the Spencer Dyke String Quartet, with Edwin Benbow (pianoforte) will be heard in a concert of chamber music.

SUNDAY'S PROGRAMMES

DUBLIN—223 Metres (1,348 Kc.) (1 Kw.). **ATHLONE — 531 Metres** (565 Kc.) (60 Kw.) and **CORK — 242 Metres** (1,240 Kc.) (1 Kw.).

1. 0-3.0—Gramophone
8.30—Relay of Choral Recital from St. Colman's Cathedral, Cobh. Magnificat (Wambach, (Schott); O Redemptor (Gregorian), ditto (Palestrina) (Breitkopf); Salve Regina (Gregorian), ditto (S. Gebruers); Sweet Sacrament Divine (arr. S. Gebruers); A Rí an Domhnaigh (Trad., S. Gebruers); Veni Sancte Spiritus (Gregorian); Ave Maria (Franck) (Enoch); Ave Verum (Tinel) (Schott); Praise ye the Lord (Wittenbergt) (Breitkopf). Final Chorus, Oratorio, St. Cecilia.
9. 0—Station Orchestra.
9.30—Sponsored Programme.
10.30—Sean O Ceallachain: Sports Talk.
10.40—Colmcille Ceilidhe Band: Ceilidhe Music.
11. 0—News, Weather, and close down.

NORTHERN IRELAND—307.1 Metres (977 Kc.) (1 Kw.).

12.30—National.
4.30—Regional.
5.15—Popular Grand Opera. Winifred Kennard (soprano), Henry Wendon (tenor), the B.B.C. Northern Ireland Orchestra.
6.15—

BOOKS OF THE WEEK

The Builder of Kenya

A Chapter of African History

White Man's Country: Lord Delamere and the Making of Kenya. By Elspeth Huxley. London: Macmillan. Two vols. 25/- net.

KENYA, a land of varied beauty, healthy air and natural riches, is a colony which was conceived and nursed by Lord Delamere, a man of intensely dynamic character. Whether this much debated highland country on the equator will prove a white man's country after all, history will show. Meanwhile, its story is stirring, like that of South Africa under Rhodes.

Delamere was a Cholmondeley of Cheshire. He was an unsatisfactory scholar at Eton. When there, he once wrecked a bootshop in Windsor, and threw the wares all over the street. In Kenya, as a peer and a proconsul, he "retained a schoolboy delight in destruction. He liked to see things broken up." In Nairobi, when street lighting was new, he went out rickshaw riding after dinner, shot out the street lights with his revolver, "and finished up the evening by despatching the lights just outside the provincial Commissioner's house." Tales like this do not give us confidence that Delamere was in the right in his frequent brushes with authority in London. When he protested against the punishment of a white man who had shot dead a thieving native, his objections would have carrier greater force if he had been of a graver temperament.

Kenya for the Jews

He protested strongly against the proposal, in 1903, to settle the Jews of the *diaspora* in Kenya. He made a good case, yet we cannot feel that he was wholly in the right. In like manner, he clashed with the Indians. He was a splendid organiser. Enormous sums were invested in his enterprises—his great wheat farms and ranches—but he made a success of all honourably. He did not grow rich by his public services, but sank much of his riches in them. When the War came, he acted a daring part against the Germans. The natives were unfriendly, but he went fearlessly through what he had to do, and was largely responsible for the British triumph.

The controversies over forced labour in Kenya, and the subsequent taking of their reserves from the natives when the land was found to be rich in minerals, are fresh in the public mind. Delamere's side is given temperately in these pages. In 1928 his health broke, and he retired in the following year, yet not completely. He could not rest. Even in the depression he fought on, and time has justified many of his counsels. When he lay dying in 1932 his active mind was at work on the action of drugs on the human system. He was of the metal of the old Empire-builders, but came late into the world.

Woman on the Mountains

Climbing Days. By Dorothy Pilley (Mrs. I. A. Richards). London: Bell. 16/- net.

IT is a difficult task to find a sport that has not been exploited, often with considerable success, by the fair sex. Whoever doubts the ability of woman to compete successfully with man in the strenuous sport of mountaineering will have his doubts dispelled after reading the first few pages of this book. Beginning with her initiation in North Wales, where Mrs. Richards records her "emergence from the larval state—from the degree of walker to that of climber," she describes in turn her mountaineering experiences in the modern sense of the word, in various parts of Europe, Asia and America at different seasons of the year and in all weathers.

There is a freshness about Mrs. Richards's style and her enthusiastic accounts of her many strenuous and dangerous rock and mountain climbs which makes fine reading. The question arises: Why do people take a delight in hanging from clefts in the vertical faces of rocks by their finger-tips, or finger-nails, and the assistance of their boot-nails, with the possibility of the immediate objective being a "landing-place the size of a dinner-plate, with one hand-hold"? This book hardly provides the solution, but it is a record of adventure calling for the highest degree of coolness and judgment under some of the most difficult conditions that will appeal to all classes of readers. A number of excellent photographs of famous peaks and climbs add to its attraction.

Crime in Cold Blood

A Book of Murders

Continental Crimes. By E. L. von Sonnenberg and O. Trettin. London: Bles. 10/6 net.

AMATEUR criminologists are single-minded folk. Their interest in sensational cases, if not always purely scientific, has at least a certain scientific detachment. The writer of the account of this book which appears on the dust-cover probably knew his public when he explained that "unfortunately" the supply of crimes available for the British reader is unequal to the demand, and hence this new supply of horrors from Germany. To the slightly more squeamish reader the adverb is an odd one.

The book, however, is not without value, if only for the light which it sheds upon the differences between British and Continental crimes of violence and methods of detection and punishment. The great majority of these cases are not crimes of passion, but crimes committed in cold blood for gain. Such is the case of Coppius, who killed an old man and his wife as a preliminary to the murder of a postman who was carrying registered letters. Coppius afterwards confessed to thirty murders of this kind. Monetary gain was the end also of the detestable "Aunt Marie," whose practice it was to marry men with property, and kill them when the occasion arose. With Trenkler, the locksmith, the murder of a jeweller and his wife and daughter were only incidental to his thefts from the shop.

The Hennig Case

From the lengthy list of crimes of this kind a few stand out by reason of some unusual features or of excessive gruesomeness. There is the Hennig case of 1905, in which the murderer was actually arrested but allowed to escape. So safe did he feel that he wrote several letters to a newspaper offering a full account of his crimes in return for a sum of money which was to be sent to him. Even these clues did not lead to the re-arrest of Hennig, who eventually was taken into custody as a bicycle thief. The Bebenroth case is of interest as being the first real test of the police dogs which are now widely used in Germany.

Seidenfaden

For sheer atrocity there is nothing here to surpass the story of Frau Ladestock, unless it is that of Kipnik and Saffran. The woman incited her husband—an alien of low mentality—to murder another woman for her possessions, after she herself had made an unsuccessful attempt upon her life, and the manner of the crime and its aftermath are peculiarly revolting. A visitor to Berlin, if his luck is out, may get the story from the lips of Frau Ladestock herself; for she was released in 1933. Similar leniency was shown to Kipnik and Saffran, who wished to procure a corpse in order to defraud an insurance company, and got it after three murderous attacks upon strangers. The death sentence upon them was commuted.

In strange contrast was the fate of Seidenfaden, the only murderer in this gallery to "make good" after his crime. He was recaptured after five years by a coincidence, and was executed. This, however, was a hundred years ago. It appears that German justice has reacted too far from the harshness of those days, so that—at least, until a few years ago—a brutal murderer might quite easily escape execution and be thrust upon society again after a comparatively brief imprisonment.

Galway

By PADRAIC FALLON

In time to come, maybe, when this wild heart
has lost its song and sits and pecks the fleas
out of its wings, I may go down
to that arched, dim seahazy town
where women in the high-creeled cart
with Connemara men come into mart
and drink in taverns on the dream-heavy quays.
At the end, yes: this dizzy blind
bird, broken at last may find
case where that grey town as a stone image sits
with the setting holy west like an old
burning lamp of Spanish gold
turning the dreams in its eyes to doubloon bits.

It sits on the salmonwaters in dreaming old age;
its dim courts loud with cold weirs that carry down
the song of the pale country. There,
any common girl that takes the air
along the Claddagh's minted in its image,
and might be a queen on pilgrimage
sea-raiding from a walled Moroccan town.

And there all day, there when the night
like a dark Claddagh girl with the bright seastar singing in her hair walked in a Galway shawl
with small stars splashing from her pitcher, I,
a boy, sang that I might not cry
for the beauty that I felt wandering over all.

I will go again that the bitter man who's made
the circle of pain may mix with the half-divine
tangent of the schoolboy
who thought all earth and heaven his toy.
I will go and laugh at that boy, whose head
was turned by dreams, when the dream-ghosts are laid
and there's nothing left but to peck in my wings and dine.
Not yet, not yet: while the heart's young
enough to turn its pain to song
God will not turn me free in that old town,
but hold me, as I have been,
a blinded goldfinch for his dark queen
—this savage life—to perch and sing upon her crown.

New Light on Lady Beaconsfield

Lady Beaconsfield and Her Times. By E. Baily. London: Hutchinson. 18/- net.

SO many anecdotes are recounted about Lady Beaconsfield that she is usually regarded as a rather shallow-brained creature who was an unconscious humorist. Everyone has heard of her shattering conclusion to a drawing-room discussion on male beauty: "Oh, but you ought to see my Dizzy in his bath"! and it is usually said that such remarks were merely the chatterings of a genial fool. The author of this very readable book will not have it so: Mr. Baily is of the opinion that her remarks were consciously humorous, and that they were misunderstood by the primly conventional acquaintances to whom they were made.

The daughter of a naval officer, Mary Anne Evans first married a wealthy gentleman named Wyndham Lewis. Happily married, she made the acquaintance of Disraeli, and a warm friendship developed between them: when Lewis died she married Disraeli. She was twelve years older than he, and, as she had been left a fairly large fortune by Lewis, gossip at once fastened upon him as a fortune-hunter. And gossip had a good foundation in the known indebtedness of the Jewish novelist-politician. In this matter also Mr. Baily challenges gossip, and in the marriage finds pure and lasting love on both sides. The domestic life of the pair seems to prove his contention. Benjamin was as deeply devoted to his Mary Anne as she was to him, and when they were both old and very ill he wrote her love-letters from his sick bed at Grosvenor Gate.

The book is as sentimental as the days with which it deals, but its very sentimentality may well make for popularity. Much of the material in the book may be interpreted differently by the changed standards of this day; but for older and middle-aged ladies of the circulating libraries Mr. Baily has written an ideal biography. There is little of Beaconsfield the astute politician, but there is a lot of the Disraeli who sent primroses to his Queen.

WATERS OF THE GREAT DEEP

THE DARKNESS OF THREE THOUSAND FEET

FISHES THAT GLEAM WITH LIGHTS

TOWARDS the end of the spring and autumn publishing seasons, as I have observed before, a great weariness descends on the reviewer. At such times he yearns to throw away every novel, even the most fantastic; biography mislikes him; history is intolerable. In a word, much reading has become to him a weariness of the flesh, and, if he is wise, he looks for a holiday in some place where the supply of books is severely limited, and there are lots and lots of amusing things to keep him from opening even what sparse literature there is. Very rarely, however, at these seasons of the year, a book swims into his ken that opens up a new and unexplored world, and gives him all the freshness of a new experience. Such a book, I make bold to say, is Dr. William Beebe's "Half Mile Down," which is by far the most exciting discovery that I have made among books for many a moon past.

* * *

Scholar and Stylist

Dr. Beebe is Director of the Department of Tropical Research of the New York Zoological Society, and an icthyologist of the first water (happy phrase!) He is also, like so many other great naturalists —Darwin and Wallace among them—a stylist and a man of feeling. Finally, for all his efforts to decry the obvious fact, he is a very brave man. Would another than a brave man have dared to descend in a steel sphere more than three thousand feet below the surface of the sea in order to study the strange and previously unknown creatures that exist in those appalling depths? Anyhow, Dr. Beebe, with a companion, Mr. Barton, has descended to that level once, and regards a descent of anything less as child's play. In all, he has gone down sixteen times in his "bathysphere" to various depths between a mere 250 feet and half a mile. As a glance at the cover of Dr. Beebe's book shows, men have been known to descend in a diving helmet to 60 feet, in a diving suit to 306 feet, in a submarine to 383 feet, and in an armoured suit (specially built to withstand pressure) to 525 feet. In his bathysphere, therefore, Dr. Beebe has descended to a level nearly six times deeper than has been reached by another living man.

* * *

7,000 Tons of Water

Try to imagine the pressure at those depths. The author points out himself that the pressure figures, like those of astronomical distances, convey nothing to the mind; but for anyone who may like them the number of pounds' pressure on every square inch of the sphere at 3,028 feet was 1,360.3, and the pressure on the whole sphere amounted to just over 7,000 tons. If a drop of water had squeezed its way in, it would have gone through the adventurers with the force of a steel bullet. Fortunately, it never did; for otherwise a book which, I cannot doubt, will take rank among the world's great records of scientific achievement would have been lost.

* * *

The Fish of the Sea

Dr. Beebe, of course, has written other books, wherein are contained the records of the strange fish that he saw in the deeps of the sea, and the conclusions that he reached. "Half-Mile Down" tells a great deal about those fish, and shows them in a multitude of admirable pictures; but, generally speaking, it is a record of the great adventure itself. So I read about the bathysphere, with its quartz windows three inches thick, through which the inmates could direct a powerful electric beam as often as they wished to study the creatures that approached, glowing with bands and points of light, through the eternal blackness of three thousand feet below. For blackness it is at that depth. As the bathysphere descends, the sea-colour investing it changes gradually from green to light blue, then to darker and darker blues, until at two thousand feet or so all trace of light has vanished, and the blackness reigns absolute. But all this is told by Dr. Beebe in language that I never can hope to command, language that combines the precision of a scientist with the colour-sense of an artist and the restrained wonder of a man who has looked upon sights that nobody else has seen.

* * *

Pioneers

If only as a tonic, I should recommend all my readers to obtain this book by purchase (the Bodley Head publishes it at 18s., which is cheap), borrowing or theft; of which means a combination of the last two has been responsible for the disappearance of many of my best books, and, doubtless, will be responsible for the disappearance of my copy of Dr. Beebe's in the very near future. And, having obtained it, read it, study the many pictures, photographs, cartoons and diagrams, and ponder that there are many things yet to be discovered in this world of ours, and that a year's issue of novels does not matter in comparison with one book of real discovery.

M. C.

The Irish Theatre

"Storm Song" and "A Bride for the Unicorn." By Denis Johnston. London: Cape. 6/- net.
More Plays. By Lennox Robinson. London: Macmillan. 5/- net.

MR. DENIS JOHNSTON is the most important new force in Irish drama since Mr. Sean O'Casey, but his two latest plays are a little disappointing. The more important of the two is "A Bride for the Unicorn," a satiric fantasy, whose style reminds one of "The Old Lady Says 'No,'" and whose construction is even more daring. It has been re-written since it was first produced at the Gate Theatre, but the alterations, while they make the plot a good deal easier to grasp, do not take away the impression that the author has attempted to cover too much ground. All the major follies of life—those of war, finance, politics, the law and marriage—cannot be treated together in a single play with much hope of success, and this modern quest for the Golden Fleece explores so many by-ways that it tends to lose itself.

"Storm Song" contrasts in the strongest possible manner with the intricacies of "A Bride for the Unicorn." It is a perfectly straightforward drama, with few subtleties either of thought or expression, and its subject was evidently suggested by the making of the film "Man of Aran." Mr. Johnston has provided an interesting study of the producer, Szilard, and the minor characters are drawn with skill.

Meanwhile, Mr. Lennox Robinson continues to write in the clear and polished style which he has always followed. "All's Over, Then?" must be set down as one of his occasional failures—the story is rather too highly coloured to be convincing, and Eleanore, in particular, strikes one as an unreal character—but "Church Street" is much better. It is really a play which encloses several other plays within it, and the little dramatic sketches are very well done.

Romance in the Ring

Some Great Showmen of the Circus

Wagon Wheels: The Romance of the Circus. By William G. Bosworth. With a Foreword by Bertram W. Mills. London: Heath Cranton. 7/6 net.

THE circus seems to be experiencing a revival among our neighbours in Great Britain. There is something fitting in the fact, because, as Mr. Bosworth reminds us, the circus of the modern world had its origin in England, owed much of its development to Englishmen, and has nothing to do with its Roman namesake. In Ireland of late years, unfortunately, little of the circus has been seen, except in the cities, and there only on the stage, and not in the strange world of tents and wagons.

Like the films, and unlike the drama, the circus is altogether a thing of amusement. It makes no claim to be educative or elevating. It is elemental and simple, and its appeal, again like the films, is to child and adult. But who that has seen a real circus, even of the smaller touring dimension, can fail to be thrilled by the memory of what he saw in ring and big toys?

Lord George Sanger

Mr. Bosworth has written a book which will recall to circus patrons vivid pictures of many favourites and will reveal to the less fortunate glories that neither theatre nor picture-house can bring them. He traces the history of the circus from Astley and his amphitheatre, through "Lord" George Sanger, Bostock, Barnum and their peers, to Captain Mills, Olympia, Manchester's Belle Vue and Blackpool's Tower. On his way he speaks with affection and understanding of the beasts, the horses, the tricks, the turns, the artists and all the paraphernalia that go to make the show between sawdust and canvas. And his clowns are real and great, from Whimsical Walker and Grock and their predecessors to Doodles and Pimpo, still delighting enthusiastic audiences.

Royalty itself was pleased to honour the showmen, as when a great Queen went to see Sanger. "Even the august Victoria had a little twinkle in her eye when, in the courtyard at Windsor, she beckoned him to her carriage and quizzically said: 'Lord George Sanger, I believe?'"

★ Super Thrillers ★

DEATH FOLLOWS THE TRAIL
Michael Poole
An ingenious, thrilling, and exciting mystery story Just out 7/6

DEATH ROUND THE CORNER
John Creasey
Author of "Seven Times Seven," etc.
"A good straightforward thriller"—*Glasgow Herald* "Plenty of thrills here!"—*Daily Mirror* 7/6

THE BLACK CHALICE
Cedric Goodall
"Thrills trip over each others' heels"—*Northern Guardian* 7/6

THE SORTING VAN MURDER
Mander Ross
"A thriller filled with real surprises"—*Sheffield Daily Telegraph* 7/6

WHISTLING WIRES
Pelham Groom
"A story of the air which carries a thrill"—*Daily Sketch* 7/6

END OF A MARRIAGE
Jane Hukk
A thought-provoking novel of inter-marriage between races 7/6

ANDREW MELROSE Ltd.

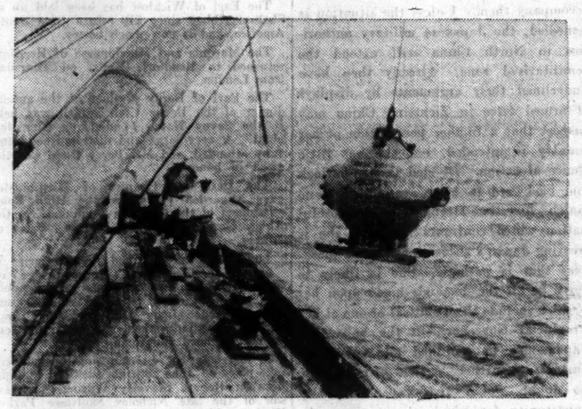

DR. BEEBE'S BATHYSPHERE IS SWUNG INBOARD AFTER A DESCENT. FROM "HALF MILE DOWN," BY WILLIAM BEEBE (THE BODLEY HEAD).

DR. BEEBE LOOKS OUT THROUGH THE QUARTZ WINDOW OF HIS BATHYSPHERE. FROM "HALF MILE DOWN," BY WILLIAM BEEBE (THE BODLEY HEAD).

PUBLICATIONS RECEIVED

FICTION

Years Are So Long. By Josephine Lawrence. Harrap. 7/6 net.
Twenty Thousand Streets under the Sky. By Patrick Hamilton. Constable. 8/6 net.
Blind Living. By Annette Joelson. **The March of Cain.** By Harriet T. Comstock. Hurst and Blackett. 7/6 net apiece.
Ollie Miss. By George Wylie Henderson. Secker. 7/6 net.
Gone to Ground. By T. H. White. Collins. 7/6 net.
Fugitive. By Louis Redfield Peattie. Methuen. 7/6 net.
Green Light. By Lloyd Douglas. Lovat Dickson. 7/6 net.
Torches through the Bush. By Ralph Connor. Bodley Head. 7/6 net.

MISCELLANEOUS.

My Thirty Years of Speed. By Sir Malcolm Campbell. London: Hutchinson. 10/6 net.
Sailor's Wisdom. By William McFee. London: Cape. 7/6 net.
R. D. B.'s Procession. By R. D. Blumenfeld. London: Nicholson and Watson. 10/6 net.
Israfel. The Life and Times of Edgar Allen Poe. By Hervey Allen. London: Gollancz. 18/- net.
The Death of Dollfuss. An Official History. Translated by Johann Messinger. London: Archer. 10/6 net.
Charles I. and the Court of Rome. By Gordon Albion. London: Burns Oates and Washbourne. 15/- net
With Horace Plunkett in Ireland. By R. A. Anderson. London: Macmillan. 10/6 net.
The Story of No. 10 Downing Street. By Rev. W. L. Stephen. London: Stockwell. 2/6 net.
An Sagart Og ("My New Curate"). Canon Sheehan do sgriobh. Padraig O Corcordha d'aistrigh. Gaelic type. Dublin: The Stationery Office. 2/- net.
An Silin-ghort. Drama le Anton Tseehobh. Malchread Nic Mhaicin d'aistrigh. Gaelic type. Dublin: The Stationery Office. 2/- net.
Mara ("Marie"). Sir H. Rider Haggard do sgriobh. Niall O Domhnaill d'aistrigh. Gaelic type. Dublin: The Stationery Office. 2/6 net.
The Forward Seat. Modern Horsemanship for Beginners. By Captain V. S. Littauer. London: Hurst and Blackett. 6/- net.
The World of Nature. By H. C. Knapp-Fisher. London: Gollancz. 6/- net.
The Angler's Weekend Book. By Eric Traverner and John Moore. London: Seeley, Service. 8/6 net.
The Statesman's Year Book, 1935. Edited by M. Epstein. London: Macmillan. 20/- net.
Our Own Times, 1913-1934. Vol. II. By Stephen King-Hall. London: Nicholson and Watson. 10/6 net.
Our Response to God. Swarthmore Lecture, 1935. By William E. Wilson. London: Allen and Unwin. 2/6 net.
Ressarabia and Beyond. By Henry Baerlein. London: Methuen. 8/6 net.

"IS IRELAND TEUTONIC?"

TO THE EDITOR OF THE IRISH TIMES.

SIR,—I thank your reviewer for his very appreciative notice of the above-named book. But may I say that there is *no* Ogham inscription on the Kilnasaggart Stone? The marks that have been taken as such have no literary significance—they have been produced by the stone-cutter, who fashioned the crosses and other devices, sharpening his tools. It was a happy-go-lucky practice, but in fact such disfiguring marks are not uncommon on ancient sculptured stones.

The ethnological suggestions on which your reviewer comments are not specially new. When I was a boy I heard an eminent anthropologist making the prophecy that it would be found that England is a Celtic country speaking a Teutonic language, and Ireland is a Teutonic country speaking a Celtic language. Naturally the whole truth cannot be packed into an epigram like that, but the further research advances, the more does it appear that it contains a great deal of the truth.

As to the finger-sign origin of the Ogham alphabet, I thought that was a commonplace of knowledge: I have been familiar with it for forty years. The original reason for the invention was, of course, secrecy. Two initiates—take the bull by the horns and call them "druids"—could thus communicate their secrets; they could even contradict privately what they were saying publicly by word of mouth: and the *profanum vulgus*, standing by, would not have the least idea of what was going on.—Yours, etc.,

R. A. S. MACALISTER.
University College, Dublin.

"REBEL IRISHWOMEN"

TO THE EDITOR OF THE IRISH TIMES.

SIR,—What is to be said of an author who, like Mr. R. M. Fox in his last letter, declares that "adulation" is the same thing as appreciation?

I am not at all flattered when he says that he does not want to discuss my criticism of his book, but to point out—erroneously, in point of fact—that I was more lenient on those parts of his book which refer to activities outside of Ireland than on those on activities inside, because they related to home activities. But it was his book, and not anybody's activities, inside or outside Ireland, that I was reviewing. It was not my business in a review to judge his subjects' activities, but to judge his work on them.

Even now Mr. Fox does not attempt to explain what he calls a Labour-Republican angle. It is no explanation to assert that "James Connolly's great contribution lies in formulating an approach which is both Labour and Republican." James Connolly was a Socialist, and in his writings states explicitly that he was a Republican because he was a Socialist. I misread him if I take it that he would describe himself as having a "Labour-Republican angle." His clarity of thought and expression would scarcely have permitted him to do that.

I cannot admit that I have any "crabbed contempt for youth," and in every period I would let youth have its fling. But I do think that an author who writes on living and dead personalities who have played parts in the Irish drama of the last quarter of a century should have more respect for his readers' intelligence than Mr. Fox seems to have.—Yours, etc.,

YOUR REVIEWER.

Communism Among the Poets

The Destructive Element. By Stephen Spender. London: Cape. 7/6 net.

MR. STEPHEN SPENDER is one of the best of the younger English poets, and, if poets are not always good critics, their views on literature, and particularly on contemporary literature, are nearly always stimulating and interesting. Mr. Spender is particularly stimulating because his arguments are so controversial. He is himself profoundly concerned with socialistic and communistic beliefs, and concerns himself with the tracing of similar tendencies in the works of his most admired contemporaries and immediate predecessors. He discusses at length the novels of Henry James, in whom he finds the apostle and originator of the new creed. He traces this indictment of society in the works, too, of T. S. Eliot, W. B. Yeats, D. H. Lawrence and James Joyce, and examines their social creed.

One is conscious throughout that his arguments and deductions are not always sound, and one is aware that the precise logic of T. S. Eliot could easily confound him. Yet readers will find themselves stirred by his eloquence, and forced to think very clearly and well if they wish to argue against him. His criticism of the works of these writers is one-sided and often lacking in sympathy, and he is more successful when dealing with younger writers, such as Auden and Owens, with whom he has more immediate kinship. He is widely, if not always deeply, read, and has certainly given thoughtful readers a strikingly new point of view.

"Men of Another World"

I Saw for Myself. By John Brown. London: Selwyn and Blount. 10/6 net.

AFTER the ravings of many other writers on Germany and Russia, Mr. John Brown's restrained book is a relief, and, one feels, has real value for students of Nazi Germany and Soviet Russia.

In both countries he found that it was the younger generation who were the most enthusiastic supporters of the cause. "The old men gazed stolidly, unsmilingly—and seemed somehow to be of another world—remote and sad": the phrase might apply either to a German or Russian of advanced years. To the women of Germany Herr Hitler apparently is regarded as divinely inspired—he can do no wrong. Many thousands of the men, to whom the Führer's promise of employment has not been fulfilled, are not so convinced. Some say he is financed by capitalists, who would rather have anything than the Hammer and Sickle; others tell strange tales of his abnormality.

John Brown also spent some time in the Saar, during the plebiscite. Here graft was practised on a large scale, and the Storm Trooper's baton was wielded with distressing frequency. In Russia the author entered many factories unknown to the authorities, and there he found evidence of armament schemes upon a vast scale. The Russians, however, much prefer talking to working, and but for the presence of O.G.P.U. officials nothing apparently ever would be done. John Brown comments upon "the universal drabness of clothes," the sparsity of traffic in Moscow, the capital city, and upon the general atmosphere of "greyness, ugliness and dirt."

The Soviet, however, is not all squalor and misery. At the top, where "breath of vision and the dimensions of experiments rightly disarm criticism," there are men of real ability; but "a rigorous and enlightened Propaganda Commissar could work a great improvement in the present situation—but he has not yet arrived."

New Novels

Saint Eustace and the Albatross. By Desmond Ryan. Barker. 7/6 net.

Step-husband. By Vahdah Bordeux. Hurst and Blackett. 7/6 net.

IS Mr. Desmond Ryan forgetting to "remember Sion?" Or is it that his publisher has suggested a temporary desertion of the delectable city? Whatever be the reason, he has forgotten Sion in this new book. No, not quite: for are there not the fantastic stories of the Black-and-Tan and the Sinn Feiner included to make the author and the reader both remember? But they are but two of the vivid tales included in this breathless succession of tales related in the Saloon Bar of the Albatross.

The Albatross is a London tavern in which certain select souls are wont to foregather and regale one another with wit and wisdom, anecdote and tale, quotation and its capping. They are suddenly plunged into a situation as fantastic as anything ever imagined by Edgar Wallace; and the last hectic days of the "pub" will be found as thrilling as any recognised "thriller" that ever lengthened the day by "stealing a bit out of the night." The Links brothers, the Sleuth of Sleuths, the Demure Lady, the Old Owl and his Fair Owlet, the catch-penny Glawp, Amaryllis and Tom Pepperpipe, the Black-and-Tan and the Sinn Feiner, the Sable Croakers and Ironsides, and the great Eustace himself constitute a galaxy which will carry with it all the interest that the reader is capable of yielding. The whole series hurries to a climax that is unique in contemporary literature. While, on the whole, Mr. Ryan is at his best when remembering Sion by the waters of Babylon, this book will, undoubtedly, commend him to a wider circle of readers.

* * * *

Truth may be stranger than fiction, but Mrs. Vahdah Bordeux is determined to make her fiction as strange as she possibly can. The characters in her novel are an old and impoverished Italian prince, a very unaristocratic, but wealthy, American widow; the widow's only son, and the daughter of Prince Borgatti. By a series of accidents the American widow learns that Prince Borgatti is willing to sell his name for twelve million dollars. He is prepared to contract a marriage in name only, and by proxy, with any woman who will advance that sum. Mrs. Miller thinks the title of Princess cheap at the price, and enters upon negotiations which are successfully carried out in the long run. The various relationships of the contracting parties become very involved on account of the children and the proxy, but Mrs. Bordeux sorts them out successfully, and contrives some amusing complications.

Mundos. By Stella Benson. Macmillan. 7/6 net.

Who Feeds the Tiger? By Eve St. John Loé. Nicholson and Watson. 7/6 net.

WE sympathise with Miss Stella Benson's objection to the publication of unfinished works after an author's death. Although it is possible to get considerable enjoyment from reading her incomplete "Mundos," it is hard to understand why her executors have disregarded her expressed wishes. "Mundos" is a satirical novel on British rule abroad, and the scene is an island in a remote part of the Atlantic, peopled by a native tribe. Government House is held up to ridicule, and the Governor's lack of imagination and insight in dealing with the natives suggests plenty of humorous incidents which have been cleverly handled by Miss Benson's incisive and caustic pen. The sensational figure in the book is, however, neither the Governor nor any of his followers, but his hideous and mis-shapen son. Francis is a sort of Caliban, and is intended half-humorously to drive home the point of Miss Benson's satire. But his story is only half told; for only thirteen chapters were written, and there were to be five more.

* * *

Mrs. Eve St. John Loé's new novel suggests one of those problems in etiquette which are popular in some weeklies. The wealthy Mrs. A comes to live in Mrs. B's town. At a reception given by Mrs. A, Mrs. B observes a portrait of the late Mr. A., and recognises it as that of her own husband, who deserted her over thirty years before. The problem is not so much what Mrs. B should do, as how to tell the story so that Mrs. A and her charming son do not have to hand over their millions to Mrs. B, who is very obnoxious indeed, but has a charming niece loved by Mr. A, junior. It is not at all easy to solve the puzzle, as Mr. A died intestate, and there is ample evidence to suggest that the late Mr. A was indeed also the late Mr. B. It says much for Mrs. St. John Loé's ingenuity that she finds a solution with which not one of the parties can find fault, and that no slur whatever is attached to the memory of the deceased gentleman.

Saturday Island. By Hugh Brooke. Heinemann. 7/6 net.

PERHAPS it is that we have forgotten the delights of "Robinson Crusoe," of "Treasure Island," and, more mildly, of "The Blue Lagoon," and that Mr. Hugh Brooke benefits by our failing memory; or, perhaps, books of this nature have a charm which is all their own.

For some reason or other the reviewer enjoyed immensely Mr. Brooke's very unpretentious tale of Aggie Spottiswood, late barmaid, and Michael Drummond-Steuart, future peer, who were shipwrecked on a desert island of the West Indies. Michael is 13 years old, and he is a "100 per cent." schoolboy. For him, if for nothing else, one could read this book again, and Aggie is a grand person with whom to be shipwrecked. Their adventures and their method of life are described with skill and humour. Although "Saturday Island" is a novel, not a story-book, it would be pleasant to try it out on some child and note his reactions.

A FORTNIGHTLY SERIES.

"Galway," by Padraic Fallon, is the latest addition to a series running at fortnightly intervals in the "Irish Times." Previous poems in the series have been:—

"Fallen," by Padraic Fallon. July 7th, 1934.
"The Mill at Naul," by Oliver Gogarty. July 21st, 1934.
"On Seeing Swift in Laracor," by Brinsley Macnamara. October 6th, 1934.
"The Branding," by F. R. Higgins. October 20th, 1934.
"Chelsea China," by Louis H. Brindley. November 3rd, 1934.
"Wandering Men," by Austin Clarke. November 17th, 1934.
"Spanish Chestnuts" and "A Blessing," by Seamus O'Sullivan. December 1st, 1934.
"Time and Eternity Death-cold Forever," by Lyle Donaghy. December 15th, 1934.
"A Racehorse at the Curragh," by Francis Stuart. December 29th, 1934.
"Commentary on a Recent Book on Irish Literature," by F. R. Higgins. January 12th, 1935.
"Anarchy" and "On Being Asked to Write Propagandist Poetry," by Donagh MacDonagh. January 26th, 1935.
"The Stone Row" and "Words May Lose Meaning," by L. A. G. Strong. February 9th, 1935.
"To a Child," by Patrick Kavanagh. February 23rd, 1935.
"Prologue to a Mosque" and "Ancestors," by Richard Rowley. March 9th, 1935.
"The Singers," by Lynn Doyle. March 23rd, 1935.
"Prologue and Epilogue," by Frank O'Connor. April 6th, 1935.
"Of a Portrait in Stone," by Irene Haugh. April 20th, 1935.
"Moments," by Denis Devlin. May 4th, 1935.
"Moon and Swan" and "The Kilkenny Boy," by Eilean Shanahan. May 18th, 1935.

What Dublin is Reading

ACCORDING TO	NON-FICTION.	FICTION.
BROWNE & NOLAN, LTD.	Fisher and More (H. E. G. Rope).	The "Evening Standard" Book of Strange Stories.
CUMBRIDGE & CO., LTD.	Raggle-taggle (Walter Starkie).	Young Renny (Mazo de la Roche).
JAMES DUFFY & CO., LTD.	Rebel Irishwomen (R. M. Fox).	Lally of the Brigade (L. McManus).
EASON & SON, LTD.	Psychology and Life (Leslie Weatherhead).	The Stars Look Down (A. J. Cronin).
M. H. GILL & SON, LTD.	Fisher and More (H. E. G. Rope).	
FRED. HANNA, LTD.	With Lawrence in Arabia (Lowell Thomas).	Crime at Guildford (Freeman Wills Crofts).
HODGES, FIGGIS & CO., LTD.	Lawrence and the Arabs (R. Graves); With Lawrence in Arabia (Lowell Thomas).	The Seven Arms (L. A. G. Strong).
SIGN OF THE THREE CANDLES, LTD.	Casement's Last Adventure (R. Monteith).	The Birmingham Bus (George A. Birmingham).
GREENE'S LIBRARY	Gone Rambling (Cecil Roberts).	Jake (Naomi Royde-Smith).

PUBLIC AMUSEMENTS.

GAIETY THEATRE.
MATINEE TO-DAY, 2.30.
TO-NIGHT AT 8.
PERSONAL VISIT OF
JEAN FORBES-ROBERTSON in
"MARY ROSE,"
Next Week—Theatre Closed.
Re-opening Whit Monday with Variety Programme.

OLYMPIA THEATRE
6.45 ..... TWICE NIGHTLY 9.0
"CRUISING AROUND,"
THE GREAT COMEDY REVUE,
Starring JACKSON OWEN,
Arline Johnson, Gladys Norman, Adrienne and Austin, Marimba Band, and the Homeric Girls.
Booking Office open Daily, 11-4.30. 'Phone 22962.

METROPOLE.
CONTINUOUS ..... 2 to 11.0 p.m.
PAT PATERSON, NILS ASTHER and HERBERT MUNDIN, in
"LOVE TIME."
Love made this Melody—Franz Schubert's Immortal "Serenade."
DAILY, at 2.0, 4.55, 7.10 and 9.45 p.m.
Also JACKIE COOPER & THOMAS MEIGHAN, in
"PECK'S BAD BOY."
NEXT WEEK:
HAROLD LLOYD,
In his latest triumph,
"THE CAT'S PAW."

TORCH THEATRE (CAPEL ST.)—TO-NIGHT and FOLLOWING NIGHTS,
"THE SHAUGHRAUN." Enormous Success.
Booking at Theatre 11.30 to 1 o'c. and 3.30 to 5.30
Book by 'Phone to secure your seats. No. 22770.
Walsh Road 'Bus and Ballybough Tram pass Theatre.

GRAFTON Continuous from 2 to 11. To-day at 2.55, 5.10, 7.25, 9.40
DOLLY HAAS, CYRIL MAUDE, in
"GIRLS WILL BE BOYS."
NEXT WEEK:
VIRGINIA BRUCE, CONRAD NAGEL, in
"DANGEROUS CORNER,"
From the Play by J. B. PRIESTLEY.

GRAND CENTRAL CINEMA.
SECOND WEEK.
PAULA WESSLEY in
"MASQUERADE IN VIENNA."
German Dialogue, with English Sub-Titles.
CARUSO SINGS, Vienna Dances and an Artist paints a society lady in mask and muff.
At 1.55, 4.15, 6.46 and 9.17.

CORINTHIAN.
CONTINUOUS ..... 2.30 TILL 11.0 p.m.
BEN LYON, SARI MARITZA, ERIC VON STROHEIM in
"CRIMSON ROMANCE."
ALSO
BELA LUGOSI, ARLENE JUDGE, in
"MYSTERIOUS MR. WONG."

THEATRE DE LUXE.
Dublin's Super Cinema. 2.30 to 11. Camden St.
"THE LIVES OF A BENGAL LANCER."
GARY COOPER, FRANCHOT TONE.
DAILY AT 2.30, 4.45, 7.0 and 9.10 P.M.
TO-MORROW (SUNDAY), at 3.30 and 8.30 p.m.,
"ONE EXCITING ADVENTURE."
Also "WAKE UP AND DREAM."

SHELBOURNE HOTEL,
DUBLIN.
TABLE D'HOTE THEATRE DINNER, Served from 6.30 p.m. 4/6
Also à la Carte Service for all Meals.

ALL SAINTS' PARISH CHURCH, PHIBSBOROUGH ROAD.
GARDEN FETE AND SALE OF WORK,
IN THE VICARAGE GROUNDS,
TO-DAY (SATURDAY), 1st JUNE, 3 to 9 p.m.
OPENING CEREMONY at 3.15 p.m. by the REV. E. H. F. CAMPBELL, M.A., Rector of St. George's.
VARIOUS STALLS. AFTERNOON TEAS. ICES.
OUTDOOR AMUSEMENTS, Etc.
ADMISSION ..... SIXPENCE.

DANCE TO-NIGHT,
ROYAL MARINE HOTEL,
DUN LAOGHAIRE,
Under the direction of Miss DOROTHY SHEA.
8.30—12 p.m. Admission 4/6, including tax.

HOWTH CASTLE DEMESNE.
RHODODENDRONS
NOW IN FULL FLOWER.
The Public will be admitted to the Rhododendron Walk on Week Days, between 2.0 and 8.0 p.m., on payment of 6d. at Main Entrance Gate.

ROYAL ZOOLOGICAL SOCIETY OF IRELAND.
MEMBERS' ANNUAL GARDEN PARTY, WEDNESDAY, JUNE 5th, 1935. Tickets 5/- each. Children under 10 years, accompanied by Adult, 2/6.
THURSDAY, JUNE 6th, 1935. Dinner 10/6, Dance 5/-, Bridge 5/-. Dance Tickets 7/6 on Day of Dance. COMBINED TICKET—Garden Party, Dinner, Dance or Bridge 17/6. Members can obtain Tickets from Secretary at Gardens.

CASTLEKNOCK COLLEGE CENTENARY REUNION,
JUNE 22nd and 23rd.
Past Students who wish to receive invitations to the Reunion are requested to send names and present addresses, where necessary, to:—
B. C. MUNTZ, Esq., 55 Fairview Strand, Clontarf, Dublin.

CHURCH NOTICES.

UNITARIAN CHURCH,
STEPHEN'S GREEN.
JUNE SUBJECTS:
2nd—12, "THE HUB OF THE UNIVERSE."
7, "CIVIL WAR IN THE SOUL."
9th—12, "LITTLE MINDEDNESS."
7, "WORLDS IN THE MAKING."
16th—12, "THE SPIRIT OF GRATITUDE."
7, "CREATING AN ATMOSPHERE."
23rd—12, "CHRIST OR JUDAS?"
7, "MATERIALISM OR FAITH?"
Preacher:
REV. E. SAVELL HICKS, M.A.

METROPOLITAN HALL (CITY OF DUBLIN Y.M.C.A.)
BRIGHT EVANGELISTIC SERVICE, 8.30 p.m. (Singing from 8.15 p.m.).
Speaker: Mr. CYRIL SANDERSON (Sudan United Mission).
ALL WELCOME.
5 to 6 p.m.: MEN'S BIBLE CLASS.
Leader: The General Secretary.
Subject: Amos and Hosea, Their Times and Message."
ALL YOUNG MEN INVITED.

MERRION HALL,
LOWER MERRION STREET.
Preacher at SUNDAY SERVICES, 12 and 7,
MR. A. WIDDISON.

BELFAST READERS.
The IRISH TIMES is due to arrive in Belfast at 9.10 a.m. If it is not delivered within a reasonable time please communicate with our Branch Office, 13 Donegall street.
Telephone—Belfast 1787.

ADVERTISEMENT INDEX.

	Page		Page
Amusements	8	Legal Appointments	2
Apartments	3	Legal Notices	1
Auctions	15-16	Lost and Found	2
Business Premises	3	Machinery	2
Cattle & Live Stock	3	Medical Appointments	2
Church Notices	8	Miscellaneous	3
Contracts	1	Money & Partnership	2
Dogs	2	Motor Matters, etc.	2
Dress	2	Music, Pianos	2
Education, Tuitions	2	Poultry, Eggs	2
Employment Wanted	2	Public Notices	8
Fishing, Sporting	2	Representatives	2
Furniture	3	Schools and Colleges	1
Garden	2	Seaside and Country	3
Government Notices	8	Sea Trips	1
Horses	3	Shipping	1
Hotels	4-5	Situations Vacant	2
Houses and Lands	15	Specific Articles	2
Houses & Lands for Sale & Wanted	3	Wireless	2
Houses to Let	3	Yachts	2

Telephone No. 23062

PAVILION DUN LAOGHAIRE. 3.30 to 10.30.
LAST DAY OF "JAVA HEAD,"
Joseph Hergesheimer's Famous Novel, Starring
EDMUND GWENN. AT 4, 6.30, 9.
Gazette, Comedy, Pictorial, Gaumont Magazine, and FINAL ISSUE of "DERBY SECRETS."
NEXT MONDAY—"LORNA DOONE."

PHŒNIX PARK CLUB RACES,
TO-DAY (SATURDAY).
FIRST RACE 3.0. LAST RACE 5.5.
GARDA SIOCHANA BAND.
FREE SWEEP
AND
FREE FORECAST.
ADMISSION TO STANDS FROM 3/-.
'Bus Fare from O'Connell Bridge, 4d.

AT THE RECENT
FEIS CEOIL
THE FOLLOWING DISTINCTIONS WERE GAINED BY PUPILS OF
THE READ PIANOFORTE SCHOOL,
12 HARCOURT STREET.
THE HAMILTON HARTY CUP (for Concerto Playing)—1st, Grace Hughes; commended, Marie Mulcahy, Walter Beckett.
THE JOHN A. PIGOTT MEMORIAL CUP (for Advanced Pianoforte Playing)—1st, Alexa McKay; highly commended, Maisie McCullagh, Myrrha Jephson.
DUET FOR TWO PIANOS—1st (Gold Medals), Olive Williams and Grace Hughes.
THE CAROLINE REILLY CUP AND SENIOR GRADE GOLD MEDAL—Nellie Nugent; 2nd place and Silver Medal, Joan Warwick; 3rd and Bronze Medal, Mary Armstrong; v.h.c., Mollie Concannon; h.c., Maura Nolan, Stella McNevin.
JUNIOR PIANO A (under 17 years)—1st Prize, Noreen O'Neill; 3rd, Edgar Boucher and Miles Rumbold; h.c., Gladys Erskine, Kathleen Symmonds.
JUNIOR PIANO B (under 15)—1st Prize, Maura O'Sharkey; 2nd Prize, Agnes Wardlaw; h.c., Eric de Courcy, Carmel Whelan, George Rothwell; C. Nancy Higgiston, Gertrude Mitchell, Audrey de Courcy.
JUNIOR PIANO C (under 13)—1st Prize, Eithne O'Sharkey; v.h.c., Frances Fleming, Angela Sheehan; c., Peggy Woods, Phyllis Boland, Elsbeth Gillespie.
JUNIOR PIANO D (under 11)—V.h.c., Triona O'Carroll, Benin O'Sharkey; c., Patricia Shaw, Eileen Leyden, Ruth Bole.
AT THE RECENT
BELFAST MUSICAL FESTIVAL.
Ten First Prizes, including THREE CUPS (The Flora Shaw, The Burnett, and The Crymble Cup, which was won outright); Nine Second Prizes, and Seven Thirds were awarded to Pupils of the School.
During the present session Alexa McKay, Hazel de Courcy and Hazel Kerr obtained the PROFESSIONAL DIPLOMAS, L.R.A.M., LONDON; Marjorie Smith the A.R.C.M., LONDON.

GOVERNMENT NOTICES

THE HOUSING OF THE WORKING CLASSES ACTS, 1890-1931.
SOUTH LOTTS ROAD COMPULSORY PURCHASE ORDER, 1935.

Whereas, in pursuance of Section 37 of the Housing (Miscellaneous Provisions) Act, 1931, the Corporation of Dublin have made and submitted to the Minister for Local Government and Public Health for confirmation by him, a Compulsory Purchase Order entitled the "South Lotts Road Compulsory Purchase Order, 1935," authorising the said Corporation to purchase compulsorily the lands described in the Schedule to the said Order for the purposes of Part III of the Housing (Miscellaneous Provisions) Act, 1931:

And whereas, objections to the said Order have been made to the Minister for Local Government and Public Health by persons upon whom notices who served in relation thereto:

Now therefore, the Minister for Local Government and Public Health hereby gives notice that he has instructed one of his Inspectors, Denis J. Hickie, M.Inst. C.E.I., to hold a public local inquiry as to the propriety of confirming the said Order with or without modification, and to report to him thereon; and the said Denis J. Hickie will attend at the City Hall, Dublin, on Tuesday, the 4th June, 1935, at the hour of 11 o'clock a.m. to make inquiry accordingly.

By order of the Minister,
E. P. McCARRON, Runaidhe.
Department of Local Government and Public Health, Custom House, Dublin. 23rd May, 1935.
4/D. 318. W.H.Co.

PUBLIC NOTICES.

TOUR OF THE BELGIAN BATTLEFIELDS.
ORGANISED BY THE BRITISH LEGION, IRISH FREE STATE AREA.
JULY 5th to JULY 13th, 1935.
ITINERARY.

OUTWARD.	RETURN.
FRIDAY, JULY 5th.	FRIDAY, JULY 12th.
Leave DUBLIN (North Wall) by B. and I. Steam Packet Co. at 8.30 p.m.	Leave OSTEND by Steamer 11 a.m.
SATURDAY, JULY 6th.	SATURDAY, JULY 13th.
Arrive OSTEND 8.15 p.m.	Arrive DUBLIN 6 a.m.

ACCOMMODATION—During the Tour accommodation will be in Hotels at Ostend, Belgium, for the six nights—July 6th to July 11th inclusive.

TOURS—From Ostend, visits will be made by charabancs to NIEUPORT, DIXMUDE, STEENSTRAAT (the scene of the first Gas Attack), BOESINGHE, ESSEX FARM, SALVATION CORNER, YPRES, LILLE GATE, SHRAPNEL CORNER, ST. ELOI, WYTSCHAETE, MESSINES RIDGE, HOLLEBEKE, HILL 60, ZILLEBEKE, HOOGE, MENIN ROAD, HELL FIRE CORNER, THE MENIN GATE, ST. JEAN, ST. JULIEN, BOUTHULST FOREST, THOUROUT, MOERE (for the Big German Gun); also excursions along the Belgian Coast, including the resorts of BREEDENE, LE COQ, BLANKENBERGHE, ZEEBRUGGE, stopping here to see MOLE, the scene of the memorable attack made famous by VICE-ADMIRAL SIR ROGER KEYES and his men in the Spring of 1918. Continuing to KNOCK to see the tremendous German Guns used in the defence of their positions, and the wonderful Tunnels under the Dunes.

MEMBERSHIP—The Tour is available to the General Public, as well as ex-Service men.

FARE—The inclusive cost from DUBLIN back to DUBLIN, comprising all travel, accommodation in hotels, meals, tips, taxes, etc., is £9 10/-. This includes first class saloon berths on the B. and I. boats on both outward and return journeys.

Full particulars can be had on application to
THE BRITISH LEGION (Area Headquarters), 28 HARCOURT STREET, DUBLIN, C.19.

NOTE—Last date for Registration and final payment of the Tour fee is June 21st, 1935.

THE Proprietor of Patent No. 276351, entitled "IMPROVEMENTS IN AND RELATING TO ROTARY PUMPS," desires to enter into arrangements with interested parties for the granting of Licences thereunder or for the sale outright of the Patent in the Irish Free State.
All communications should be addressed to:—
H. D. FITZPATRICK & CO.,
Registered Patent Agents,
16/17 Lower O'Connell street, Dublin.

THE Proprietors of Irish Free State Patent No. 252399, entitled "PROCESS FOR THE MANUFACTURE OF ALUMINIUM OXIDE," desire to enter into arrangements with interested parties for the granting of Licences thereunder or for the sale outright of the Patent.
All communications should be addressed to:—
H. D. FITZPATRICK & CO.,
Registered Patent Agents,
16/17 Lower O'Connell street, Dublin.

THE Proprietors of Patent No. 10636, entitled "IMPROVEMENTS IN OR RELATING TO BOOTS, SHOES AND THE LIKE, AND TO INSOLES FOR SAME," desire to enter into arrangements with interested parties for the granting of Licences thereunder or for the sale outright of the Patent.
All communications should be addressed to:—
H. D. FITZPATRICK & CO.,
Registered Patent Agents,
16/17 Lower O'Connell street, Dublin.

THE Proprietors of Patent No. 180336, entitled "IMPROVEMENTS IN OR RELATING TO CLOSURES FOR BOTTLES, JARS AND THE LIKE," desire to enter into arrangements with interested parties for the granting of Licences thereunder or for the sale outright of the Patent in the Irish Free State.
All communications should be addressed to:—
H. D. FITZPATRICK & CO.,
Registered Patent Agents,
16/17 Lower O'Connell street, Dublin.

THE Proprietors of Patent No. 290218, entitled "IMPROVEMENTS IN OR RELATING TO MAGNETIC ACTION SPEEDOMETERS," desire to enter into arrangements wit interested parties for the granting of Licences thereunder or for the sale outright of the Patent in the Irish Free State.
All communications should be addressed to:—
H. D. FITZPATRICK & CO.,
Registered Patent Agents,
16/17 Lower O'Connell street, Dublin.

STEWART MENTAL HOSPITAL,
PALMERSTOWN, CO. DUBLIN
OPEN to LADIES OR GENTLEMEN suffering from mild mental complaints at rates from £126 per annum
Resident Medical Superintendent and Trained Staff in attendance
VOLUNTARY BOARDERS RECEIVED.
Apply to the Secretary at the Hospital. Telephone—No. 21787, Dublin.

SAVOY.
ADMISSION 2/-, 1/6, 1/-.
WILLIAM POWELL,
MYRNA LOY,
IN A DIFFERENT KIND OF DETECTIVE MYSTERY,
"THE THIN MAN,"
A LAUGH TOPS EVERY THRILL.
SHOWING at 2.40, 4.50, 7, 9.20.
Also,
THE NEW COLOURED SILLY SYMPHONY,
"PECULIAR PENGUINS."
PHILIP DORE AT THE ORGAN.

CAPITOL.
TO-DAY, 2.30 to 11 o'c ..... CONTINUOUS
BING CROSBY
IN
"HERE IS MY HEART,"
With KITTY CARLISLE and ROLAND YOUNG.
Showing at 2.30, 4.50, 7.10, 9.30.

KENNEDY'S BREAD.
FINEST QUALITY
MADE.
BAKERIES:
127 & 128 PARNELL STREET
AND
ST. PATRICK'S BAKERY, DUBLIN.

THIS IS YOUR WEEKLY REMINDER
THAT POVERTY PREVAILS TO AN ENORMOUS EXTENT IN THE CITY OF DUBLIN. YOUR HELP IN LESSENING IT IS URGENTLY NEEDED BY "DUBLIN'S OLDEST CHARITY."
THE SICK AND INDIGENT ROOMKEEPERS' SOCIETY.
Offices:—2 PALACE STREET, DUBLIN.

The EFFICACY of the Prescription depends on the ACCURACY of its Compounding—Therefore, send it to
THE MODERN PHARMACY, 6 MERRION ROW, DUBLIN
'Phone 61496. S. A. Rosenthal, F.C.S., M.P.S.I.

CHOICE FRUIT AND FLOWERS.
FINEST SELECTION IN THE CITY.
STRAWBERRIES.
LARGE ARRIVALS DUE MONDAY.
FLORAL DESIGNS
ON THE SHORTEST NOTICE.
PROMPT ATTENTION TO COUNTRY ORDERS.
KNOWLES,
26/27 GRAFTON STREET,
24 UPPER BAGGOT STREET.

KILDARE HOUSE.
SUITS
Cut and tailored on the premises to order in Athlone, Dripsey, Blarney, Morrogh Bros.' and Clayton's latest Suitings, from
£4 : 4 : 0.
Orders placed up to Tuesday can be completed for the Holidays.
WESTMORELAND STREET.

LOCKS, HANDLES, WINDOW FASTENERS
AND
FITTINGS.
MAGUIRE & GATCHELL, LTD.,
DAWSON STREET, DUBLIN.

WEATHER FORECAST

General Inference.—Pressure is highest north of the British Isles. A shallow depression is centred west of Ireland, and pressure is lowest over Western Russia. Weather will be mainly fair and rather cool in the east, but with average temperatures in the west.

North-West Ireland.—Light to moderate south-east wind; bright intervals; local showers; average temperature.

North-East and South-East Ireland.—Light easterly or variable wind; fair; rather warm.

South-West Ireland.—Light to moderate south-east wind; bright intervals; local showers; average temperature.

Irish Sea.—Light variable or easterly wind; fine; visibility moderate to good; sea slight

Dixon and Hempenstall, Barometers and Thermometers.—12 Suffolk street, Dublin.—(Advt.)

THE SUN.

	To-day.	To-morrow.
Rises	5. 5	5. 4
Sets	9.41	9.42
Lighting-up Time	10.41	10.42

HIGH WATER AT DUBLIN.

Morning	—	0.33
Evening	12.10	12.54

AT OTHER PORTS.

	Morning.	Evening.
Belfast	11.44	—
Cork	6. 0	6.23
Drogheda	11.58	—
Dundalk	11.55	—
Galway	5.45	6. 2
Sligo	6.25	6.48
Waterford	7. 3	7.29
Londonderry	9.20	9.46

The Irish Times.
SATURDAY, JUNE 1, 1935.

NEWS SUMMARY

IRELAND

A sworn inquiry was held in Mullingar into the affairs of the Westmeath County Council.—(Page 10.)

GREAT BRITAIN

Mr. J. H. Thomas stated last night that he agreed with Mr. de Valera. He added that he hoped the day would soon come when their differences would be solved.—(Page 9.)

ABROAD

M. Bouisson, the President of the French Chamber of Deputies, expects to be able to complete the formation of a Cabinet of National Union to-day, and he will seek from the Chamber plenary powers to defend the franc without further debate.—(Page 9.)

Thousands of people were killed in an earthquake which occurred early yesterday morning in Baluchistan. Many towns and villages were laid in ruins.—(Page 9.)

SPORTING

At Lingfield yesterday Corona-Corona won the Cosmopolitan Cup.—(Page 12.)

At Doncaster R. B. Bennett won the Downe Handicap.—(Page 12.)

FINANCIAL

London Stock markets were harder, and the tone was steady. Several strong Industrial features developed.—(Page 14.)

The Treasury bill rate was unchanged at 10s. 5d. per cent. There was a keen demand for £727,000 of gold at 142s. per ounce. The Bank of England was a buyer. The franc remained fairly steady.—(Page 14.)

Dublin Stock market was quiet. Great Northern Ordinary Stock rose sharply.—(Page 14.)

The French Crisis

As we write, M. Bouisson is struggling with the formation of a new French Cabinet. Trouble has followed upon the heels of trouble during the last few days, and a general condition of unrest and uncertainty prevails which must add substantially to the new Premier's difficulties. The first sounds of the storm were heard some weeks ago, when France was confronted with one of those financial crises which have become regular episodes of her recent history. For some reason—which the authorities ascribed to the action of foreign speculators—a run began on the banks, and gold was removed by everybody who had the money to pay for it. It was the old, vicious circle; uncertainty about the future of the franc created further uncertainty. In the course of this week the Government was involved. M. Flandin, Premier until yesterday, followed the example of many of his predecessors, and asked the Chamber for special powers to deal with the emergency. He received his first check from the Finance Committee of the Chamber of Deputies, which rejected his demand. Undaunted, he approached the Chamber itself, seeking powers which would cover "all measures that may be taken to bring about the reform of public finances, the revival of economic activity, the defence of public credit, and the maintenance of the currency." The Chamber was even less sympathetic than its Committee; by a majority of 151 votes, which included the Radical-Socialist Party, it refused the granting of special powers, and hurled M. Flandin's Government out of office. With less trouble than usual President Lebrun has found somebody who is willing to accept the responsibility of forming a new Cabinet. The burning question, however, is whether M. Bouisson will experience any less trouble than usual in keeping his Cabinet in office.

The signs are that M. Bouisson will possess support which was withdrawn at the last moment from M. Flandin. His object is to form a Government "of the widest union," and yesterday, somewhat surprisingly, the Radicals pledged him their backing. Exactly why they turned against M. Flandin—in defiance of their own leader, M. Herriot—and are willing now to assist M. Bouisson, it is difficult to understand; for the new Premier is said to have committed himself to the same programme as his predecessor's, and proposes to ask the Chamber for the very powers which were refused to M. Flandin. Nobody can foretell what will happen if they are refused again. In all probability the alternative will be the devaluation of the franc, and a calamity which is regarded with almost superstitious awe throughout France, and will throw the world's money markets into wild confusion, will befall. M. Bouisson knows, as well as every French statesman, that the trouble of the last few weeks is not due to the activities of foreign speculators. They merely seized their opportunity; and the opportunity was created by the general state of unrest that arises from the instability of France's finances. For years past the Republic has failed to balance its Budget, and every year the deficit has swollen, until six months ago it amounted to, roughly, £80,000,000. Even that large sum does not represent the full extent of France's internal indebtedness to-day; for revenue in the meanwhile has fallen substantially short of the estimates, and there is also a considerable deficit on the State railways. In all, M. Bouisson, or whoever else shoulders the task of government, will be compelled to bridge a gap of something like £120,000,000 between revenue and expenditure in the present year. Is it surprising that people have their doubts concerning the franc's future?

There is, of course, only one sound way by which the national finances may be restored, and that is by retrenchment. The cost of government in France at present is fantastically high; her *fonctionnaire*, or State servant, class is not only overpaid, but full of parasites; and every effort to produce economy is met by fierce resistance. Government after Government has submitted schemes for drastic retrenchment in salaries and working expenses, and every Government has fallen on this issue. The powerful Socialist parties have set their faces resolutely against all attempts to reduce salaries, urging, whenever the question arises, that France can achieve much the same result by the "axing" of her armaments. Everybody must hope that M. Bouisson will succeed where his predecessors have failed. He has a strong Cabinet—not, perhaps, "of the widest union," but representative of all parties except the extreme Left—and it remains to be seen how the Chamber will accept his demand for plenary powers when he presents it on Monday. If he is rebuffed, anything may happen. There is grave doubt whether another statesman could be found to assume a burden which has been found intolerable so often, and the Chamber may be terrified into submission by the fear of a devalued franc. Belgium's recent flight from gold has made the fear more real. A devaluation of the franc would mean widespread disorder throughout France, and the world's markets would take a long time to recover from the shock. The Chamber of Deputies must make its choice with speed—the choice between party advantage and a financial crisis that will recall the full discomforts of 1926. Even devaluation would not be an adequate remedy. The vital necessity is that France shall find a means to balance her Budget, and thereby to restore the confidence of her people.

Japan and China

China never was willing to concede even an inch of her territory to Japan, but the latter country, having taken an ell, seems quite prepared to make further additions to it. From whatever angle one looks at the appropriation of Manchuria, it is hard to defend. China was induced to part with a large amount of land by brute force, and the establishment of the "independent" State of Manchukuo was only a mask for the real purpose of the invasion—the strengthening of Japan's position on the continent of Asia, and a useful addition to her Empire. Will Japan be content with what she has grasped already? When the Chinese finally were driven from Manchuria the invaders asserted that they would on no account go beyond the Great Wall, but the events of the last few days are likely to cast some doubts on the value of their promise. It would appear, indeed, that Japan has her eyes on the demilitarised areas south of the Wall—which were placed under her "protection" after the Manchurian conquest—and threatens to extend them along the boundary of Manchukuo, so as to include the whole area north of the Yellow River. This would mean that all the country, including the Chinese city of Tientsin, and Peking itself, would be brought under a certain measure of Japanese control. The reasons for this threat are stated to be China's anti-Japanese activities in the neutral zone. It is alleged that she has encouraged malcontents in the Korea; her Press still refuses to publish Japanese advertisements; she has not agreed to the proposal for establishing joint telephone and air services with Japan; she has given secret assistance to the bandits in Manchukuo, and her diplomatists at Geneva maintain an attitude of "continued hostility." There may or may not be substance in these accusations—some of which come rather strangely from one independent nation to another—but there is substance enough in the warnings which accompany them. Unless the situation is remedied, the Japanese military authorities in North China will extend the demilitarised zone. Already they have underlined their arguments by displays of armed force in Tientsin. China may suspect that a further penetration of her country is intended, but she has little choice of action. Divided in her outlook and backward in her ways, China is no match for the strong and purposeful nation which confronts her, and she is treating Japan's accusations with a meekness that is pathetic. She is likely to agree to all the demands made upon her—which include the dismissal of one of her Provincial Governors—in the hope that Japan may be mollified and carry the business no further. A show of resistance, no doubt, would give Japan the very opportunity for which she seems to be looking, but it is doubtful if compliance is any better guarantee of security.

Padding

Signor Mussolini, by a recent edict, has done his country a service of inestimable and lasting worth. In the future no public man may use phrases like "I am aware of the seriousness of the undertaking" when he is making a speech. Italy, indeed, is fortunate. If the edict is enforced strictly it must mean that the number of Italians who make speeches will be halved, since five out of every ten orators cannot progress beyond "Let us face facts and figures," and this, of course, comes well under the ban. The pity is that Ireland has no dictator to tell her how, and how not, to speak. In the *Dáil* on Wednesday evening Mr. P. J. Little, Chief Government Whip, complained sadly of the flood of rhetoric which has made the debate on the estimates for public services a Marathon. If, however, a veto could have been imposed on facing facts and figures, the majority of those estimates already would have been cleared. One might make a start with "I never intended to intervene in this debate." The knowledge that the speech about to be delivered is all an accident is infinitely saddening, and, in any case, the reasons for the intervention occupy at least ten minutes of the time of the *Dáil*. Perhaps the most barren of all beginnings is "Let us put politics aside for a moment." This inevitably provokes a stream of interruption which nothing can dam. Not only politicians, however, might be included in the ban. There are other types of public speaker which are almost worse. Consider for a moment the fearful ordeal known as "the school prize day." When the requisite number of pupils have been issued with their "Oxford Book of English Verse," someone inevitably makes a speech to the effect that life is not all play. The audience watch him glumly. They make small bets as to whether he will drink the glass of water before or after "In my young days I was something of a slacker." Towards the end some show of excitement may manifest itself. Will the speaker get it mixed, and say "Play the bat, and keep a straight game?" Of course, he never does, and he finishes strongly with "I would ask and beg each and every one of you never to ignore or—er—ignore your studies."

An Unpleasant Incident

Yesterday morning's newspapers described a most unpleasant incident that occurred at Newcastle, Co. Down. Miss Barton, of London, had reached the final of the British Women's Golf Championship, and was due to meet Miss Wanda Morgan, of Westgate-on-Sea. Just before the match Miss Barton, dissatisfied with the caddie whom she had been employing in the earlier stages of the championship, replaced him with another. The remaining caddies—thirty or so of them—chose to take action at this "affront" upon one of their number, followed the competitors around the course, and loudly applauded every stroke that was made by Miss Barton's opponent. Everybody who has played golf—for that matter, everybody who is familiar with the works of Mr. P. G. Wodehouse—can imagine how seriously such conduct was calculated to put Miss Barton off her game. How far it succeeded in its purpose we cannot tell; for Miss Barton played a fine game against her more experienced opponent. At the end of the first round she spoke to the officials, who paid the dismissed caddie his fee, and thereupon the "barracking" ceased. Caddies, we admit, have their living to earn; but they earn it from a game, and ought to have some regard for the normal canons of sporting decency. The trade union spirit is all very well, and we should be the last to decry its application to ordinary trades. At the same time, when a sporting event can be injured by the infiltration of that spirit, the fact must be regretted by all Irishmen. We hope most sincerely that this Newcastle incident will prove to have been an aberration, and that nothing of the kind will happen again. Our country has a good record for sportsmanship—a cleaner record, in fact, than most—and it behoves her to maintain it.

COURT AND PERSONAL

The King, attended by the Earl of Granard, drove in a State coach yesterday to St. James's Palace, where His Majesty held the last Levee of this season. On Thursday the Maharaja Gaekwar of Baroda visited the King, who also gave audience to the President and Secretary of the Royal Academy, who presented the annual reports of that institution.

The Duke of Connaught visited Their Majesties at the Palace, and yesterday presided at the annual meeting of the Soldiers' and Sailors' Help Society in the Caxton Hall.

The Prince of Wales performed the official opening of George V. Hall in the Central Telegraph Office, and despatched the first telegram to His Majesty.

The Duke and Duchess of Kent had a busy day in Edinburgh on Thursday, and fulfilled several engagements. Accompanied by the Archbishop of Canterbury, the Duke attended the closing meeting of the General Assembly, and then left by train for London. Their Royal Highnesses have promised to attend the Agricultural Show at Newcastle-on-Tyne early in July, when they will be the guests of the Duchess of Northumberland at Alnwick Castle.

The Duke and Duchess of Kent have accepted the invitation to the "Jewels of the Empire" ball which will be held at Grosvenor House, Park lane, next Tuesday. It is expected that several other members of the Royal Family will be present.

The Duke of Devonshire, who has been fishing on the Blackwater at Carrysville for the past month, returned to England at the beginning of the week.

The Earl of Wicklow has been laid up at Shelton Abbey since his return from South America, and is now much better.

The Marquis and Marchioness of Headfort returned to Headfort, Kells, on Thursday from London.

The Earl of Derby presided at the annual dinner of the Derby Club, which was held at the Savoy Hotel, London, on Thursday night. A very large and distinguished company attended, and Mr. Percy Rudd was the guest of honour.

The Dean and Chapter of Westminster gave a garden party for the High Commissioners of the Overseas Dominions, in the Abbey Gardens, which are now a blaze of flowers.

Lady Dunedin sustained slight injuries in motor accident near Knightsbridge on Thursday, when her chauffeur had to apply his brakes in order to avoid running into a pedestrian. Lady Dunedin was thrown against the wind screen, and received a cut on her forehead and some bruises.

A marriage has been arranged, and will take place on June 29th at Wickford Church, between Robert Staveley Waring, youngest son of the late Nicholas Skottowe Parker Waring, Manager of Provincial Bank of Ireland, Ennis, Co. Clare, and grandson of late John Waring, Esq., Pottlerath House, Callan, Kilkenny, and late Captain Robert Staveley, of Riversdale, Blackrock, Cork, and Kathleen Ethel, only daughter of Mrs. Mate, Rose Cottage, Morland road, Wickford, Essex, and grand-daughter of the late Francis William Greene, Esq., M.B., of Mallow, Co. Cork, and of Kilranalagh, Co. Wicklow.

The marriage arranged between William Frederick, elder son of William F. Aylward and Mrs. Aylward, 53 Claremont road, Sandymount, Dublin, and Olive Patricia, fourth daughter of the late Peter P. Towers and Mrs. Towers, 10 Morehampton road, Dublin, will take place on 6th July, 1935.

The marriage arranged between Terence John Sloan, B.A., B.A.I., Assoc.M.Inst.C.E., only son of Joseph Mallagh, M.Inst.C.E., and Mrs. Mallagh, Mayfield, Ballsbridge, Dublin, and Sheila, younger daughter of the late Roger Webb and Mrs. Webb, of 1 Ailesbury Gardens, Dublin, will take place early in July.

The engagement is announced between Cecil, second son of Mr. and Mrs. J. W. Brownlee, of Rathgar, and Joan Lindsey, only daughter of the late J. A. Stringer and of Mrs. Stringer, of Rathgar.

Dr. L. B. Somerville-Large will be away from 7 Fitzwilliam square for two weeks.

Mr. G. M. Sterling has left 13 Upper Fitzwilliam street for some weeks.

WINDER—WARDROP.
The wedding of Herbert Winder, youngest son of Mr. and Mrs. Winder, Armagh, to Annie Vera Wardrop, elder daughter of T. N. Wardrop, Solicitor, B.A., T.C.D., and Mrs. Wardrop, of Foxcroft House, Portarlington, will take place at St. Paul's Church, Portarlington, on Friday, June 7th, at 2.30 p.m.

"Gardens." Jubilee Nurses' Pension Fund. To-day (Saturday), Cork—J. W. Leycester, Esq., Ennismore, Cork. Tea.

To-day (Saturday), Dublin (2.30 to 6.30 p.m.)—Louis Smith, Esq., Ballawley Park, Dundrum. Tea. (Rail, Dundrum; Wicklow Hills 'bus, Enniskerry route.)

The Featherweight "Switzermac" is the ideal Raincoat for showery summer days—it is so light and compact, yet absolutely rainproof. Indispensable for holidays. Made in 14 smart shades and obtainable only at Switzers, Grafton st. (S.B. 25s., D.B. 29s. 6d.)

Holmes', George's street—A striking new note in Holmes' Whitsuntide Millinery are the youthful broad-brimmed Straw Hats, also Felts and Linens in new Pastel shades. Price 5s. 11d.

Furs—Vard's are installing a Special "Frigidaire" Cold Storage Plant at 8 Grafton street, Dublin. Furs will be stored during the Summer months at a very low cost. Modernised cold storage refreshens Furs!

R. A. Seaman has received a new collection of Frocks and Two-piece Suits for Holiday wear at moderate prices.—32 Wicklow street.

Trousseau Undies at Slyne's. American slim-fitting slips in pure silk from 17s. 11d., panties 11s. 6d., night gowns 25s. 11d.—Slyne and Co., Ltd., 71 Grafton street.

PASSENGERS BY ROYAL MAIL STEAMERS.
Among the arrivals were:—Mr. L. Johnson-Smyth, Mr. E. D. Dowman, Mr. E. Blake-Knox, Mr. F. McElwee, Mr. and Mrs. Allchise, the Rev. J. C. Dunham, Mr. P. J. Orr, Dr. and Mrs. G. Price, Mr. and Mrs. G. S. Holland, Mr. C. Faux, Mrs. R. E. Barrett, Mr. A. Elvy, Miss A. M. Langan, Mr. J. O'Connell, Miss A. Curry, Miss C. M. Kelly, Mr. and Mrs. G. T. Holland, Dr. Elizabeth A. Tennant, Mrs. A. F. Phillips, Mrs. R. D. Wilson, Mrs. Sides, Mrs. F. H. Dring, Mrs. Glassman, Miss N. Douglas, Miss Perrot, Mr. J. C. Watson.

PASSENGERS BY B. AND I. LINE, VIA LIVERPOOL.
Among the arrivals were:—Sir George Murphy, Lady Nugent, Mr

THOUSANDS DEAD IN INDIAN EARTHQUAKE

GREAT TRACT OF COUNTRY LAID WASTE

TOWNS AND VILLAGES RAZED TO THE GROUND

ROYAL AIR FORCE MEN KILLED AND MISSING

ONE of the most disastrous earthquakes of recent years occurred early yesterday morning in a large area of Baluchistan.

The loss of life and the extent of the damage is not yet known, but Quetta, a capital city of 60,000 people, has been laid waste, as well as many other towns and villages.

An early estimate of the death-roll at Quetta placed it at one thousand, while in the area for 100 miles southward to Kalat four-fifths of the population are stated to have been killed.

Four-fifths of the people in the town of Mastung also are dead, and in surrounding towns and villages the loss of life is described as enormous.

The earthquake occurred soon after three o'clock in the morning, and the shocks lasted from thirty to sixty seconds.

Quetta, which is an important military outpost, was crowded with members of the British community, and it is feared that many Britons are dead.

At the Royal Air Force station there forty-three airmen and one flying officer have been killed, and twenty to thirty others are missing.

Pilot-Officer Charles E. Paylor, No. 5 (Army Co-operation) Squadron, is known to be dead.

The following also are reported killed:—

Mr. Meredith Jones, of the Political Department, with his bride of a fortnight, and his mother-in-law, Mrs. Bradford.

Mr. Francis, an Irrigation Officer, and his wife.

Lieutenant-Colonel Severn Williams.

Major Rupert Hay, who was on a visit from Kabul.

Mr. Wakefield and Mr. Francis are reported each to have lost one child.

The eldest child of Flight-Lieutenant Biggs is missing.

Sir Norman Cater, Agent to the Governor-General, and Chief Commissioner of Baluchistan, is reported safe.

Military rescue parties, who searched the ruins in Quetta yesterday, rescued many Europeans and Indians, and sent them to hospital.

This is the second great earthquake that India has experienced in eighteen months. The shocks which struck Bihar in January, 1934, killed 6,000 persons.

STRICKEN AREA OF 100 MILES

FROM REUTER'S CORRESPONDENT.

KARACHI, Friday.

Meagre details by radio from the isolated City of Quetta late to-night tell of an appalling story of the earthquake disaster, which has laid waste towns and villages over a length of 100 miles, and caused untold loss of life.

In the capital, itself an important military outpost defending the north-west frontier, it is feared that casualties among British are very heavy. The city was crowded with British officials, students and members of the mercantile community making their usual stay in the hills during the hot weather.

According to an official statement the city and the civil and railway areas have been devastated. The police force has been practically wiped out, and casualties among the subordinate police officers are especially heavy.

The Staff College and military area are not seriously affected, and all the Staff College officers are reported to be safe.

No railway officers have been killed, but heavy casualties are feared among the subordinate *personnel*.

TOWNS SHAKEN DOWN

In the surrounding area 100 miles south, towards Kalat, it is reported that four-fifths of the population have been killed, and all the buildings have been razed to the ground.

The town of Mastung has been laid waste. Four-fifths of the people are dead.

A rescue train set out from Karachi for the stricken area to-night, and as the railways out of Quetta are stated to be intact it should arrive to-morrow morning.

The train is picking up a rescue party *en route* at Sukkur Kotri. It is carrying a dozen doctors, nurses and orderlies, and is bearing food and water supplies and ice for the survivors.

The party is under the lead of Major McFodder and Captain D. G. MacCaul.

Plans were made immediately that news of the disaster was received to transport a party by aeroplane, but as no information came through regarding the condition of the landing grounds the idea was abandoned. The news offices, telegraph companies and the railway station have been flooded with inquiries from anxious relatives of residents in Quetta.

TERRIFIED NATIVES

It is now definitely confirmed that the earthquake occurred at 3.4 a.m. to-day (10.34 p.m. yesterday B.S.T.). The shocks were of varying intensity, lasting from 30 to 60 seconds.

In the upper districts of the Province of Sind the shocks were severely felt, but no casualties are reported from there.

At Larkana people were hurled from their beds, and ran out into the open for safety, where they fell on their faces and prayed for deliverance.

At Shikarpur the terrified inhabitants rushed out wailing "Ram, Ram" (popular invocation of Rama, a Hindu god), and at Ratadero the populace spent a sleepless night on the Maidan (park).

The shock of the earthquake hurled birds from their nests in the walls and children from their cots, but, fortunately, no lives appear to have been lost.

ROYAL AIR FORCE

THE DEAD AND MISSING

FROM REUTER'S CORRESPONDENT.

SIMLA, Friday.

The worst fears regarding the gravity of the earthquake disaster at Quetta and the surrounding area of Baluchistan appear to-night to be confirmed.

In addition to the 43 men of the R.A.F. and one flying officer dead, 20 to 30 others are missing.

Kalat City, at the southern end of the area affected, is also reported to be in ruins.

An early estimate of the number of dead at Quetta was 1,000. The population is 60,000, and as nearly all the city has been razed to the ground the total death-roll may be much larger. Owing to the destruction of the Quetta wireless station, all messages by wireless are arriving through Sibi, and details are coming through slowly.

The offices of Sir Norman Cater, Agent to the Governor-General, and the other Government offices are safe, according to a message received at Army headquarters here; but many of the officers' bungalows have been wrecked.

Casualties to the troops at Quetta have not yet been ascertained, but are believed to be slight. No casualties are so far reported among military officers. The

(Continued in Next Column.)

THE KILLED AND MISSING

OFFICIAL LIST

The followin full list of those killed or believed to have been killed in the disaster was issued by the Air Ministry at midnight. The letters A.C. (1) indicate Aircraftman, first class; A.C. (2), Aircraftman, second class, and L.A.C., Leading Aircraftman:—

KILLED

No. 5 Squadron—Pilot-Officer Charles Robert Paylor; Airman-Corporal Harved Royley Cope; L.A.C. David Solomon Fleisig; Corporal George Brunsdon; Aircraftman (1) Alexander William Francis Craig; Aircraftman (2) Laurence Carter; Corporal Donald Frederick Henderson; Aircraftman (1) Jack Lunt; Aircraftman (1) Cyril William Sydney Neeve; Corporal Joseph Grey Parry; Aircraftman (2) Harold Percival; L.A.C. Thomas Victor Wilson; Corporal Walter Harold Wilton.

Squadron 31—L.A.C. Joseph Albert Arthur; A.C. (1) Frederick James Bailey; L.A.C. Maurice Alfred Thomas Bond; L.A.C. Arthur Ginard Cronk; A.C. (1) Roland Arthur Nourtis; Corporal George Edwards Easton; L.A.C. Stanley William Evans; Sergeant Donald Nansen Hicham; Sergeant Henry Grant; Corporal Hubert Raymond Charles Herring; A.C. (1); William McGill; L.A.C. Bernard Nickalls; L.A.C. Thomas Cuthbert Pennwarden; Corporal Charles Boswell Seymour; A.C. (1) Reginald Aubrey Verey.

No. 3 Wing (Indian)—Corporal Thomas William Livermore; Sergeant Alfred Ayling; Corporal Reginald Charles Cousins; L.A.C. Albert Oaklegh Smith; A.C. (1) Albert Henry Charles Chitty; Corporal Frank Edward Hall.

MISSING, BELIEVED TO BE KILLED

No. 5 Squadron—A.C. (1) Joseph Patrick Trainor; L.A.C. Norman Gelder; L.A.C. Oliver Edwin Jones; L.A.C. Robert James Miller; L.A.C. James Pendlebury; A.C. (1) John Charles Ratcliffe.

No. 31 Squadron—A.C. (1) John Robert Claydon; Corporal Henry George Knowlton; L.A.C. George Dunn Scrafton; A.C. (1) Thomas Crouch Somerford.

Number 3 Wing — L.A.C. Ronald Higgins; A.C. (1) Frank Raymond Adey.

Up to the present there is no reason to believe that any Pilot-Officer, apart from Mr. Paylor, has been killed.

DUBLIN WATER SCHEMES

CITY ENGINEER'S REPORT

TEMPORARY MEASURES DISAPPROVED

IN considering the report of Mr. M. A. Moynihan, City Engineer and Surveyor, on suggested temporary measures for obtaining an increased water supply, with estimated cost, on Monday next, the Dublin Corporation will be asked to say whether they are prepared to pay £54,000, with an annual charge of £3,500, for a purely temporary measure of relief.

Delays, for which the Corporation is not responsible, have hindered a decision being reached concerning the proposed new works; but in two months' time the co-partners of the Corporation in the development of the Liffey—the Electricity Supply Board—will say whether or not they are prepared to proceed with the Liffey power project. The Corporation can then decide their future policy, irrespective of what the E.S.B. may do regarding the extension of their undertaking.

INDEPENDENT SYSTEM

Mr. Moynihan is in favour of the construction of a new and independent water-works system rather than the laying of an additional pipe line capable of carrying the additional two million gallons daily which Roundwood would give.

Mr. Moynihan says that at the meeting of the General Purposes Committee, at which he was ordered to report to the Council, he stated that it would be possible to increase the delivery of water through the existing pipes by one million gallons per day by means of electrically-driven pumps situate on the pipe line in the neighbourhood of the Glen of the Downs. At this point it is calculated that the 33-inch main would deliver a quantity of water far in excess of what it would deliver into the reservoirs at Stillorgan, as it is some 25 feet below the level of the latter, and the length of the pipe is only 33 per cent. of the total.

COST OF THE SCHEME

His idea was that the pumps would supply the energy necessary to drive the extra quantity. The cost of such a scheme would require a capital expenditure of about £20,000. Since he put the proposal before the Committee he had fully considered it in all its aspects, and because of the fact that the pumps would put an extra head of 70 feet on a water main laid seventy years ago, he did not feel justified in taking the risk which this increase of pressure on an old pipe would entail.

The alternative to this is the laying of a new pipe which would take by gravity two million gallons per day from a point on the pipe line a quarter of a mile south of Kilcroney relief tank. The length of this pipe line would be eight miles. Taking these two million gallons from the pipe line would reduce the hydraulic gradient, and a pumping plant would be required to restore it, and so enable the water to reach Kilcroney. The cost of the pipe line would be £50,000, and the cost of the pumps, electric motors, pump house, overhead power line and other incidental works £4,000—a total of £54,000.

The annual operating costs for electric current, labour, etc., when the plant was giving its full output would be £3,500.

THE WAITING PERIOD

The report continues: "The larger scheme must be undertaken at an early date, and when completed the pumping plant will be scrapped, and the pipe line more or less useless. I am satisfied that, with the citizens co-operating, the period until the Liffey works are completed can be tided over without any danger of a serious shortage.

"The methods which I adopted to bring before the citizens the necessity for economy in the use of water were adversely criticised by a few, and at the meeting of the Committee reference was made to the indignity cast on the city by advertising the fact that there was a shortage of water. This is an "indignity" similar to that shared by the citizens of Belfast, Liverpool, London and other places, and it is not, in my opinion, any indignity on the Corporation to post up notices warning the people that they must observe the law and not waste water, any more than it would be to warn vandals against the destruction of civic property.

CAMPAIGN AGAINST WASTE

"The conditions at Stillorgan have improved, so as to make it possible to cease the curtailment of the water supply at night; but the propaganda against waste and misuse of water must be ceaselessly maintained."

(Continued from Previous Column.)

troops' accommodation is believed to be undamaged.

Fifty Europeans and 153 Indians have been extricated from the ruins of Quetta so far by military rescue parties, and have been taken to hospital.

It is believed that the Babu and Moti Mohallas (districts), thickly populated parts of the city, mainly inhabited by Sindhis and various floating sections of the population, have been completely razed to the ground.

According to unconfirmed reports trickling through Karachi, the Bruce road main bazaar of Quetta is on fire, with a severe storm blowing.

Another report is that Chaman, sixty miles north-west of Quetta, where there is an important frontier outpost, has been wiped out.

Two Royal Air Force 'planes are now expected to take-off to-morrow morning to assist in relief work in the devastated area, and other local 'planes may be requisitioned for the purpose.

A number of private agencies are also arranging relief parties.

EUROPEANS IN QUETTA

100 KILLED AND 200 INJURED

The police in Quetta are almost annihilated, and the losses in the R.A.F. are heavy, telegraphs the Press Association Correspondent at Quetta, in one of the first telegrams to be received in London direct from the stricken city.

The city, the civil lines and the R.A.F. area at Samungli were the worst affected.

The city was completely razed to the ground.

The casualties have not yet been estimated, but it is feared that they are extremely heavy.

In the cantonment many houses have fallen, and probably most buildings outside the Staff College area are rendered unsafe.

The total European casualties are about 100 killed and 200 injured.

Those killed include Captain Mazbul Hussain, Captain Robinson, Indian Army Ordnance Corps; and Mrs. Robinson and Mrs. Mefta, wife of the Persian Consul.

THE KING'S TELEGRAM

The King sent the following telegram to the Viceroy:—

"The Queen and I are greatly shocked to hear of the tragic disaster in Quetta, involving the loss of many valuable lives among the European and Indian population. Our hearts go out in sympathy to the bereaved, the injured, and those whose homes and property have been destroyed. Please keep me informed of any further news."

NEGOTIATIONS WITH BRITAIN?

MR. DE VALERA'S OLIVE BRANCH

CROP OF RUMOURS FROM LONDON

SUGGESTED TRADE TREATIES

BY OUR POLITICAL CORRESPONDENT.

WHILE there do not appear to be any authoritative grounds for the current rumours that we are on the eve of important developments in the relationships between the Free State and Great Britain, it cannot be denied that a better atmosphere has been created. This, it may be taken, is largely due to some of the statements which President de Valera made in his speech in the Dail on Wednesday night. Many of these, which seemed to be casually dropped, appear on closer analysis to bear a significance which at first was not apparent. Like his assurance to Great Britain as to the attitude of the Free State in the event of war, was the hint that he would be willing to consider a treaty for common defence with that country, as well as further trade treaties.

Since he came into public life Mr. de Valera confessed that one of the objects he had consistently before him had been the bringing about of friendly relations between the two countries. Moreover, at all times he was sensible of the fact that the two countries had close trading relations, and that each was the other's best customer. It was to the advantage of Irishmen to be on friendly relations with Britain in trading matters, and they were prepared to enter into an agreement with Britain and purchase pound for pound from her. They were even prepared to give Britain preference when this country had to purchase from outside. Irish industries would need materials from outside for years to come. It was not the fault of his Government that those trading relations with Great Britain had not been brought about.

RUMOURS FROM LONDON

No doubt, these and other similar statements, detached from the context of his very long speech, are responsible for the crop of rumours which have emanated chiefly from London. Another main factor, presumably, is the impending changes in the British Cabinet. According to common report, these changes will include the translation to another sphere of Mr. J. H. Thomas, the Minister for the Dominions, and his replacement by another Minister. Mr. Thomas, it is admitted, has had little success in the office so far as the relations with the Free State have been concerned.

It may be admitted further that *vis à vis* Mr. de Valera he had a difficult proposition to face. With a change of *personnel*, and with the better feeling which seems to prevail, the hope is being entertained among politicians here that a renewal of negotiations regarding the economic controversy might be attended with better results.

As I have already said, there is no information of an authoritative kind upon which to speculate as to the future, but in view of the better feeling which undoubtedly prevails, both in Dublin and London, it would be surprising if an early attempt is not made further to explore, and, if possible, solve a situation which is damaging to both countries.

MR. THOMAS'S HOPE

DIFFERENCES MAY BE SOLVED

Mr. J. H. Thomas, speaking at Middlesbrough last night, said: "I observe that Mr. de Valera made a comment on some general remarks of mine last night. With that comment I agree.

"What I intended to convey, and what I say now, is that Mr. de Valera made it clear in his recent speech in the Dail that the Irish Free State Government would not permit its territory to be used as a base for attacking Great Britain.

"I welcome this statement, and I am very glad that Mr. de Valera made it. If the time should ever come—and let us pray that it will never come—when there is danger from external aggression, it would be a great thing for this country and the Free State to stand side by side.

"We, like the Free State, are a peaceful people, and our foreign policy is based on the belief that peace alone can save the world. We have worked with the Irish Free State before in the counsels of Europe for the preservation of peace, and their co-operation in this great task will always be welcome.

"As to the question of trading relations, we hope that the day may soon come when our differences with the Free State—political and economic—will be solved. Meanwhile, let me say that we have already this year reached an informal understanding on the subject of exports of coal from the United Kingdom to the Irish Free State and of cattle from the Irish Free State to the United Kingdom, which has, I think, been satisfactory to both sides.

"I have already made it clear in Parliament, and I should like to repeat this statement now, that if this arrangement could be extended, the Government would certainly welcome it."

FROM "THE TIMES"

(BY SPECIAL ARRANGEMENT.)

THE EARTHQUAKE

The Times, in a leading article on the earthquake at Quetta, says:—Scarcely has India recovered from the disaster which, sixteen months ago, laid waste the Province of Bihar, when there comes news of a similar catastrophe in Baluchistan. Early yesterday morning the sleeping inhabitants of Quetta and the surrounding villages were seized in the remorseless grip of an appalling earthquake. Those who have lived will tell of the sickening horror which came over them as they felt the convulsions of the earth beneath and heard the walls and roofs tumbling around. But those who could tell most are, unhappily, no longer here to do so. As in all great earthquakes, communication has been broken, and it will be some time before the full extent of the disaster can be accurately gauged.

According to the latest reports, over 3,000 lives have been lost, and among them must be reckoned 72 Europeans. The Staff College and the military quarters do not appear to have suffered much, but the Royal Air Force felt the full force of the shock not only in its buildings and machines, but in its *personnel*. One officer and 43 airmen are reported dead, while the safety of a score of their fellows is still conjectural.

The sympathy of this country will go out in full measure, and not for the first time, to stricken India. On this occasion sympathy is deepened by the fact that British and Indians have been overwhelmed in a common disaster. The King has spoken for the whole country in his prompt and moving message, and already sympathy has taken the practical form of relief.

BRIAN LEWIS'S TRIUMPH

THIRD WIN IN MANNIN MOAR

ONLY FOUR CARS FINISH

FROM A SPECIAL CORRESPONDENT.

DOUGLAS, Friday.

THE Honourable Brian Lewis, Lord Essenden's son and heir, created a personal record in the Isle of Man races to-day by winning the Mannin Moar race for the third successive year. On previous occasions he drove Italian cars, but yesterday he steered a French car made by Bugatti, of 3½ litres capacity, one of the new type of eight-cylindered cars produced by that firm for the continental type of Grand Prix races.

Averaging 75.57 miles an hour for 200 miles—fractionally better than he did last year—he had all the honours of the race, as he also made the fastest lap at 78.10 miles per hour.

Although he was only 51 seconds ahead of Martin, on a similar car, at the end of the race, he had the event in hands all the way, and drove with a restraint that suggested that he did not intend to take more out of his car than was necessary.

While Shuttleworth, on an Alfa Romeo, jumped him in the sprint from the massed start, Lewis followed the leader for the first ten laps at a time interval of five seconds, and might have passed him had he tried. Shuttleworth went out with back axle trouble on the fourteenth lap, and from that point Lewis led the field without ever being seriously pressed.

THE E.R.A.'S.

Followed by Martin and Mays on English made E.R.A.s, and Eccles on a third Bugatti, the race proceeded with monotonous regularity, Lewis gradually working up his speed to 76.03 miles an hour at half the distance. Mays had now dropped back to fifth place, and the three Bugattis filled the leading positions.

Lewis was now 61 seconds ahead of Martin, and he had increased his lead to 99 seconds with four-fifths of the race covered. Stopping to refuel in the final stage, he was 76 seconds ahead with five of the fifty laps to go, and, taking things relatively easily, he allowed Martin to gain on him and ran out a winner by 51 seconds.

Regaining his third position in the fortieth lap, Mays held that place until the last circuit, when engine trouble compelled him to retire after a very fine effort on a car that had less than two-thirds the cubic capacity of all the continental cars in the race.

Behind Lewis and Martin, eight minutes after the winner, came Fontes, on the Alfa Romeo on which Lewis won in 1933, and which Dodson drove into second place last year. An older type and smaller Bugatti, driven by Raysen, was fourth. This quartette were the only cars to finish out of fourteen starters, but three others were still running when the fifteen minutes time-limit expired.

Mechanical troubles accounted for most of the retirements, but collision with another car put Leith out, and Hamilton went into a garden, knocking down the wall and wrecking his car, but without serious injury to himself.

The Honourable Brian Lewis's victory in the Mannin Moar race was secured on the new patent Castrol oil.

The placings were as follows:—

1—Brian Lewis (Bugatti). Time—2 hours 40 mins. 11 secs. Speed 75.57.

2—C. E. C. Martin (Bugatti). Time—2 hours 41 mins. 2 secs. Speed 75.16.

3—L. Fontes (Alfa-Romeo). Time—2 hours 48 mins. 14 secs. Speed 71.94.

4—E. K. Rayson (Bugatti). Time—2 hours 55 mins. 11 secs. Speed 69.10.

FOILED BY BOY WITH GUN

MASKED RAIDERS' RETREAT

FROM OUR CORRESPONDENT.

BALLINASLOE, Friday.

Raiders who called at the house of Mr. P. McGahern, The Station, Ballinasloe, at about 12.15 last night were confronted by his son, Jerry McGahern, sixteen years, with a double-barrel gun. Surprised, they left without getting into the house.

McGahern states that there were three masked men in the party, and that one of them, with a revolver, ordered him to put up his hands. He refused, and struck the man in the face, and then reached for the gun. When the raiders saw it they beat a hasty retreat, and then McGahern fired a shot.

Recently the house of Mr. J. Jennings, in the same locality, was raided, and £90 taken by masked men.

JAPAN'S FOURTEEN DEMANDS

TENSION WITH CHINA EASED

Japan has presented fourteen demands to China. These include the dismissal of General Yu Hsueh-Chung, Governor of Chihli Province.

"I am the first on the list," Yu Hsueh-Chung told Reuter. "I have been summoned to Peiping, and expected to be relieved of my functions. The Japanese want to remove all Chinese officials who are opposed to Japanese ambitions."

The Governor expressed the view that the Japanese intend to carry out gradual military penetration of North China, beginning in Chihli and extending to Chahar and other provinces.

It is understood that the withdrawal or forcible ejection of all Chinese troops from Peiping and Tientsin is held out as a threat in the event of anti-Japanese activities not ceasing.

According to the latest despatches from Reuter in Tokio the tension has been eased by the news that Mr. Tang Yu-Jen, the Chinese Vice-Minister of Foreign Affairs, has replied to the representations of the Japanese military representative at Nanking, with the assurance that the Central Government has no intention of evading responsibility for the present crisis in North China, and that a satisfactory solution will be effected as soon as possible after the return of Mr. Wang Ching-Wei, the Chinese Foreign Minister, from Shanghai.

NORMANDIE SETS UP 24 HOURS' RECORD

FROM REUTER'S CORRESPONDENT.

PARIS, Friday.

In twenty-four hours sailing from Bishop's Rock the Normandie covered 744 miles, an average of 29.76 knots. This constitutes a record for a twenty-four-hour average.

CABINET MAKING IN FRANCE

M. BOUISSON'S TASK COMPLETED

DETERMINATION TO DEFEND THE FRANC

M. FERDINAND BOUISSON, the President of the French Chamber of Deputies, who yesterday undertook the task of forming a Ministry after the fall of the Government on the previous night, completed his task early this morning.

It is understood that he intends to demand from the Chamber plenary powers to defend the franc without further debate.

No financial panic followed M. Flandin's fall yesterday. The Bourse displayed remarkable sangfroid for settlement day. Sterling only moved slightly upward, and, though rentes were irregular, the market generally was firm.

This is interpreted as a sign of a return of confidence in the stability of the franc.

M. Bouisson hopes that the new Cabinet will make its bow to the Chamber on Monday. It will be a Government of wide national unions, grimly set on defending the franc by the use of plenary powers.

RADICAL GROUP'S DECISION

After a very busy day M. Bouisson went to the Elysee yesterday evening to report progress and he will set about the completion of his Cabinet this morning.

A decisive development in M. Bouisson's task of Cabinet building occurred when the Radical group met, and by an almost unanimous majority, decided to participate in the Government and support M. Bouisson's policy of obtaining plenary powers.

M. Bouisson had given a deputation of Radicals the following assurances:—

1—That he would use his plenary powers solely for the defence of the franc, and for financial and economic restoration, and never for political ends.

2 That he would respect Parliamentary prerogatives and, in particular, hold a special session of Parliament to ensure a vote on the Budget by December 31st, 1935.

3—That in distributing portfolios he would give strategic posts to Left politicians, notably the Ministers of Finance, Interior and National Education.

M. Herriot, ho declared, would collaborate with him in the allocation of portfolios.

FINANCIAL PROGRAMME

M. Bouisson declined to make known the details of his financial programme, as measures would have to be decided in the Council of Ministers, but he declared that the Radicals could trust him as an orthodox Republican. This satisfied the Radicals.

M. Bouisson confirmed his intention of keeping the following members of M. Flandin's Ministry: M. Herriot, M. Laval, M. Mandel, M. Rollin and M. Roy, and of inviting M. Caillaux to join as a Minister without portfolio.

A FINANCIAL ADVISER

A novel feature of this combination will be the appointment of M. Caillaux as supreme adviser without portfolio on all financial and economic questions.

The other names mentioned were all those of previous members of M. Flandin's Cabinet, except the Radicals, MM. Palmade, Paganon and Delbos, and M. Frossard (Socialist) and M. Bouisson himself.

M. Frossard's participation in the Ministry will involve his resignation from the Socialist Party.

ADMIRED AND HATED

M. Caillaux, at the age of 72, one of the most admired and hated figures in French politics, returns to the arena as the supreme adviser on all financial and economic questions. He was Prime Minister in 1911 during the Agadir crisis.

During the war he became unpopular on account of his alleged pacifist tendencies, and M. Clemenceau had him arrested. He was tried by the Senate, after having served two years in prison, but was released immediately, although banished for five years to the Sarthe Department.

In 1925 he was released from exile.

FAMOUS SOLDIER

Marshal Petain, who, it is expected, will assume supreme responsibility for France's defence in the new Government, is 79 years of age. He is the most famous of living French soldiers.

He was in command of the defences of Verdun in 1916, and when Foch became Generalissimo in 1918 Petain was put in command of all the armies, and received the rank of Marshal. He was second only to Foch among French Generals in the responsibility for the final victory.

In 1934 he became Minister of War in the Government of National Concentration.

THE NEW CABINET

FROM REUTER'S CORRESPONDENT.

PARIS, Saturday.

The following list of the members of the new French Government was issued by the semi-official Havas Agency early this morning. It is subject to eleventh-hour changes.

Premier and Minister of the Interior —M. Bouisson.
Ministers without Portfolio—MM. Caillaux, Herriot, Marin and Marshal Petain.
Minister of Foreign Affairs—M. Laval.
Minister of Justice—M. Pernot.
Minister of War—General Maurin.
Minister of Marine—M. Pietri.
Minister of Air—General Denain.
Commerce—M. Laurent-Eynac.
Finance—M. Palmade.
National Education — M. Mario Roustan.
Colonies—M. Louis Rollin.
Labour—M. Frossard.
Pensions—M. Perfetty.
Agriculture—M. Henri Roy.
Public Health—M. Ernest Lafont.
Posts and Telegraphs—M. Mandel.
Under-Secretary of State to the Presidency Council—M. Cathala.
Public Works—M. Paganon.

The successor to M. William Bertrand, the Minister of Mercantile Marine, will be chosen on his return from New York. M. Bertrand is at present on board the liner Normandie, which is making her maiden voyage.

M. Bouisson will present his Ministry to the President, M. Lebrun, this morning.

THE KING'S SLIGHT CHILL

REMAINING INDOORS AS PRECAUTION

It is announced officially that the King is suffering from a slight chill, and, as a matter of precaution, has been advised to remain indoors.

The King, who attended the *Levée* at Buckingham Palace yesterday morning, developed later a slight chill. He was to have attended the London County Council Jubilee Reception at the County Hall last night, but it was officially announced that he would be unable to attend.

It is stated that the chill is not of a serious nature.

GERMAN NOTE TO ITALY

FRANCO-SOVIET PACT CRITICISED

FROM REUTER'S CORRESPONDENT.

ROME, Friday.

The German memorandum, circulated to all the Locarno Powers, declaring that the Franco-Soviet mutual assistance pact is inconsistent with the Locarno Treaty, has been handed to the Italian Government.

It is understood that it raises serious objections to the agreement, which, is represented as being something in the nature of a military alliance and therefore not to be included in the offer made by Germany at the Stresa Conference to accept an eastern pact with bi-lateral agreements.

The Italian Government understands that the German point of view is the same as that expressed by Signor Mussolini in his recent speech on foreign affairs, viz.—that the recent Franco-Soviet agreement, as well as the Soviet-Czechoslovakian agreement, had upset the equilibrium of European affairs. The memorandum, it is understood, points out that both pacts are at variance with the Locarno Pact in that they state that if the parties cannot come to an agreement on any question it will then be referred to Geneva, the Locarno Pact being ignored.

The German Note also refers to the Czechoslovak-Soviet Pact.

Described as an unemployed motor driver, Joseph Edwin Clarke (29), was committed to the Nottingham Assizes by the Leicester Magistrates yesterday on charges accusing him of murdering his two children, Pamela, aged eighteen months, and Richard George, aged five years. Evidence was given that death in each case was due to asphyxiation by drowning.

FURTHER MOBILISATION IN ITALY

NEARLY A MILLION UNDER ARMS

FROM REUTER'S CORRESPONDENT.

ROME, Friday.

Troops under arms in Italy are approaching the million mark. A further 55,000 men were mobilised to-day for service in the East African Colonies. They consist of two army divisions amounting to 30,000 men, and two black shirt divisions amounting to about 25,000.

The announcement of the mobilisation was made in an official *communiqué* to-day. It states that the fresh mobilisation is due to the necessity to take further defensive measures to secure the Colonial defences, following the mobilisation of Abyssinian forces, and the further arrival of war material in Abyssinia.

BRITISH BISCUITS

TO ENTER CANADA FREE

FROM REUTER'S CORRESPONDENT.

OTTAWA, Friday.

British biscuits, which have hitherto been subject to a 20 per cent. ad valorem tax, have now been made free of the British preferential rate, declared Mr. Rhodes (Finance Minister) in the Dominion House of Commons to-day. The intermediate general tariffs remain the same, however, at the rate of 30 per cent.

Walter Holland *alias* "Irish" O'Malley, who was wanted for his part in the kidnapping of the banker, Mr. August Luer, in July, 1933, has been captured. Holland, who was armed with an automatic pistol, was captured without a fight at Kansas City on Monday.—(Reuter.)

TO-DAY'S INDEX

	Page.
LEADING ARTICLES:	
The French Crisis	8
Japan and China	8
Padding	8
An Unpleasant Incident	8
SPECIAL ARTICLES:	
An Irishman's Diary	6
Trinity College Notes	6
BROADCASTING PROGRAMMES	6
GENERAL:	
Books of the Week	7
Brian Lewis's Triumph	9
Cabinet-Making in France	9
Dublin Water Schemes	9
Sealed Dublin Offices	10
Thousands Dead in Earthquake	9
LETTERS TO THE EDITOR	6
FINANCIAL NEWS AND MARKETS	14-15
SPORTING NEWS	12-13

SWORN INQUIRY IN MULLINGAR

RATE COLLECTION DIFFICULTY

WESTMEATH COUNCIL AFFAIRS

FROM OUR CORRESPONDENT.

MULLINGAR, Friday.

DR. J. McLYSAGHT, Local Government Inspector, held a sworn inquiry to-day in the Council Chamber, Mullingar, into the affairs of the Westmeath County Council.

The Inspector made it clear at the outset that his only concern was with the life of the present Council, and that any figures which would be adduced for six years were only for comparison purposes.

Mr. R. J. Downes, Law Adviser, appeared for the County Council.

The first witness called was John J. Roche, Secretary, County Council.

Witness explained that he invariably budgeted for the full amount required to carry on the services and pay off the overdraft, but the Council reduced his estimate in 1929. The Council reduced witness's estimate by 7s. 10½d., notwithstanding that there was a reduction of £10,000 on overdraft. For the present year witness's estimate was 9s. 5d. in the £. This the Council reduced to 7s. 9d., which meant a reduction of, roughly, £27,000. No rate was made, however, in view of the inquiry.

Witness then gave evidence regarding loans, and submitted figures showing that the bank overdraft was £53,037.

Inspector—Do you recollect any member of the Council saying that he knew people who would pay if called on, and complained that they were not called upon.

The Secretary said that he did not recollect that.

"VERY BAD"

The Inspector—Do you consider the State rate collections very bad?—I do.

To Mr. Downes—The Council was in a sound financial position up to 1933. The saving went to the reduction of the overdraft. The difficulty was due largely to the Agricultural Grant not coming in, but he considered that the Council had not struck a sufficient rate.

The evidence of Mr. P. Brett, Chairman, County Council, was to the effect that he was chairman for twelve months. He was a member since 1920. In that year the outgoing Council left a debt of £30,000. Witness was always in favour of striking the amount that would fully cover services and pay off the overdraft. Some time ago the Board of Health wanted a small sum, and they could not get it from the County Council. A deputation went to the treasurer, and he refused to exceed the overdraft, which was then £55,000.

The Inspector remarked that he had evidence before him that at the meeting of the Council at which the rate was adopted this year only 13 members were present and 18 were absent. That, added the Inspector, discloses an extraordinary state of affairs.

Do you still think, asked the Inspector, that the Council can pull through and make good the terrible situation?—I have not the slightest doubt about it. We have an assurance from the Minister that he will send on grants if we put on some vesture of earnestness.

The Inspector remarked that Westmeath had the lowest rate in Ireland, and the worst rate collection.

"A COURAGEOUS MAN"

There are other creditable things, but the important features of your administration have gone completely by default, and it is an unfortunate state of affairs that you are not prepared to face the issue with an indebtedness of £75.000 odd, and not a halfpenny to get from the bank. With collectorr, some in wilful default; with the majority of the Council running away from their obligations, do you still think you can pull through?

Mr. Brett—I do. I believe it can be done.

The Inspector—You are a courageous man.

Mr. Cornelius Murphy, County Surveyor, was also examined, as was also Mr. W. J. Finerty, County Councillor.

Mr. Finerty said that the strictest economy had been exercised. The expenditure of the Board of Health was progressively on the increase in the last six years. The collection of the rates became very difficult, and it was common knowledge that many late payers were unable to pay the prices for stock, and everything that the farmer could produce had fallen.

Four rate collectors were examined. One had been only a year in office, and had his collection completed. Two others were seventeen and thirty-seven years collecting, and said that it was impossible to get the rates.

The inspector asked how it was that one collection had been completed, and two others had two-thirds outstanding.

Mr. Finerty said that in that case the collector had an easy district, a lot of the rate being paid by the railway company.

The inquiry closed.

THE TRANSPORT HITCH

CONCILIATION BOARD SUMMONED

The situation in connection with the difference between the Dublin United Tramways Company and the trade unions was greatly eased yesterday by the announcement that the Department of Industry and Commerce had summoned a meeting of the Joint Conciliation Board. This meeting, which will be the first since the 4th February last, will take place on Thursday next. The Board will be asked to interprete certain clauses o the agreement made at the end of the strike.

The announcement was made to a meeting of the garage staff held by the A.T.G.W.U. at the Seamen's Hall, Marlborough street, Dublin, last night. There were present at the meeting some of the men who had previously passed a resolution demanding strike action to-night at midnight. Mr. E. P. Hart, National Organiser, explained the position to the men, and reported upon the progress which had been made towards adjusting the questions raised by the mechanics, apprentices and improvers. The report was adopted and no further action will be taken by the men pending developments. Mr. T. Casey, Branch Secretary, was also in attendance at the meeting.

QUEEN'S UNIVERSITY, BELFAST

FIVE HONORARY DEGREES

The Senate of Queen's University, Belfast, has decided to confer the following honorary degrees:—

Doctor of Laws (LL.D.)—Dr. T. G. Moorhead, Regius Professor of Physics in the University of Dublin.

Doctor of Literature (D.Litt.)—Dr. F. S. Boas, formerly Professor of English Literature and History, and Librarian in Queen's College, Belfast.

Doctor of Science (D.Sc.) — Dr. T. Carnwath, Senior Medical Officer in the Ministry of Health, Whitehall, London.

Doctor of Science—Colonel W. P. MacArthur, Deputy Director-General of the Army Medical Service since 1934.

Doctor of Divinity (D.D.) — The Rev. Joseph Lynn, B.A., B.D., Deputy Chaplain-General

Dr. Carnwath, Colonel MacArthur, and the Rev. Joseph Lynn are former students of Queen's College, Belfast.

Returned for Trial.—Further depositions were taken in the Cork District Court yesterday on charges preferred against John R. Desmond, described as a native of Cove, of obtaining various sums of money by false pretences, one of which was that he had won a residual prize in the Grand National Sweepstake in 1934. The accused man was returned for trial on bail.

BANK CLERKSHIPS.
Pupils of ROSSE COLLEGE, 65 Stephen's Green, Dublin, gained 59 Bank Appts. last year. Class and Correspondence Tuition.—[Advt.]

THE REPUBLICAN "SWEEP"

DRAW STOPPED BY POLICE

COUNTERFOILS AND DRUM SEIZED

AT about nine o'clock last night one hundred or more people assembled in the Weavers' Hall, Donore avenue, Dublin, to hold the draw on the Derby sweepstake organised by the Irish Republican Army. The proceedings were opened by Mrs. Cathal Brugha, and at about ten o'clock, when a number of counterfoils had been drawn, the door of the room in which the draw was taking place was opened by a party of about fourteen detectives. The door, it is stated, had been barricaded with a cupboard.

The detectives immediately stopped the draw and seized the drum from which the counterfoils were being drawn.

While the detectives were in the room the people who had been taking part in the draw sang the "Soldier's Song."

The drum and undrawn counterfoils were taken away in a motor car by the detectives.

Cumann na mBan and the Republican Press, Ltd., yesterday re-opened their offices at 12 St. Andrew street, Dublin, which had been closed and sealed by a squad of detectives on the previous day.

These offices, together with premises in Dame street and the Foresters' Hall, Parnell square, were closed, according to official information, for ten days, in order to prevent the holding of the sweepstake.

Yesterday morning, when members of the Cumann na mBan organisation arrived at 12 St. Andrew street, they found a detective on the stairs outside their rooms and the seal still on the door. They were not permitted to enter the rooms, but, on returning later, they found the detective absent. The officials of the organisation unlocked the door, and went in to work. Later some of the staff of the Republican Press, publishers of *An Phoblacht*, arrived and, it is said, broke the seals on the doors of their offices, which are next to those of Cumann na mBan.

VISIT TO MINISTER

An *Irish Times* reporter who called at the premises during the afternoon found a Civic Guard on duty outside the premises. On going up to the Cumann na mBan offices he found them locked, but the door was opened to him, and an official described their visit to the Minister for Justice, Mr. P. J. Ruttledge, on the previous night. They said that Mr. Ruttledge told them that the Cumann na mBan offices had been closed by mistake, and that "everything would be right in the morning." During the day they had not been visited by any police or interfered with in any way.

The premises in Dame street were found to be closed, and the door tied with string. A Guard was on duty outside, and apparently no effort had been made to take possession of them again by the persons concerned. The door of the Foresters' Hall was also closed, but, on knocking, a reporter was admitted by a Guard, who said that he was in possession, and that nobody had tried to enter the building.

OFFICIAL CIRCLES

Inquiries made at the Department of Justice were answered by a comment that the officials had heard nothing about the matter since 6 o'clock on the previous evening. At Detective Headquarters there was apparently no official information about the raid made on Thursday or the action of the Cumann na nBan officials in re-entering their offices.

Shortly before the Republican meeting took place in College Green last night the reporter again visited 12 St. Andrew street. This time two uniformed Guards and two detectives were on duty in the street, but the door of the building was opened and so was the door of the Cumann na mBan offices.

Several officials were present, and they said that they had the counterfoils for the draw and that it would be held. After a consultation between themselves they expressed regret, and declined to allow the reporter to accompany them to the draw or to divulge where the draw would take place.

The party then left the office, closing the door after them, and leaving one of their number on the stairs, to go on to the sweepstake draw.

BELFAST UNIONISTS AND NATIONALISTS

Prompt action on the part of the police saved a very ugly situation from developing in the York road district of Belfast late last night, when a disturbance occurred between Nationalist and Unionist parties.

When a band was paraded down the road stones were thrown. Immediately it looked as if a fight were about to occur, but a number of police who were on duty in the district drew their batons.

Reinforcements were summoned from headquarters, and all available constables were rushed to the scene in motor cars. They succeeded in preventing a direct clash between the parties, and after a time they managed to clear the neighbourhood.

TO-DAY'S ENGAGEMENTS

Sweepstake Draw—Mansion House, 9 a.m.
Royal Zoological Society Breakfast—9 a.m.
All Saints' Church *Fête*—Phibsborough road, 3 p.m.
Fine Gael Meeting—Ormonde Hall, Rathmines, 8 p.m.
Royal Ulster Agricultural Society's Show—Belfast.

SPORT.

Racing—Phœnix Park, 3 p.m.
Cricket—Pembroke v. Phœnix, Sydney Parade, 2.30 p.m.
Athletics—Colleges and Schools' Championships, Croke Park, 2.30; Boys' Brigade Sports, Lansdowne road, 2.30 p.m.

AMUSEMENTS.

Gaiety Theatre—"Mary Rose."
Olympia Theatre — Revue, "Cruising Around."
Metropole Cinema — "Love Time" and "Peck's Bad Boy."
Torch Theatre—"The Shaughraun."
Grafton Cinema—"Girls Will be Boys."
Grand Central Cinema — "Masquerade in Vienna."
Corinthian Cinema — "Crimson Romance" and "Mysterious Mr. Wong."
Theatre de Luxe—"The Lives of a Bengal Lancer."
Royal Marine Hotel, Dun Laoghaire—Dance, 8.30 to 12.
Pavilion Cinema, Dun Laoghaire — "Java Head."
Savoy Cinema—"The Thin Man" and "Peculiar Penguins."
Capitol Cinema—"Here is My Heart."

SUNDAY.

Clongowes College Union Day.
Knockeg College Union Day.

Mysterious Monaghan Affair.—Bernard McCabe (50), Leonsgarve, Carrickmacross, was found on the roadside at Rockchapel late on Thursday night with his head severely battered. Sergeant O'Connor, with a party of Guards from Carrickmacross, arrived on the scene and had the injured man conveyed to the County Hospital, Castleblayney. His condition is regarded as critical. A middle-aged man, Michael Fox, of Drumboe, was arrested in connection with the affair. He was charged at a special Court before Mr. W. Galbraith, and remanded in custody to Mountjoy, Sergeant O'Connor having opposed bail.

FEMALE WRITING ASSISTANTS.
Next Exam. Oct., 1935. Successful, April, 1935: Misses Kennedy Carbery, Connolly, Neilan. Oral and Postal Classes.—SKERRY'S COLLEGE, 76 Stephen's Green.—[Advt.]

VILLA MURDER TRIAL

MRS. RATTENBURY NOT GUILTY

DEATH SENTENCE ON STONER

THE jury in the villa murder trial, at the Old Bailey, London, yesterday, found Mrs. Alma Victoria Rattenbury, aged thirty-eight, not guilty of the murder of her husband, Francis Mawson Rattenbury, a retired architect, aged sixty-seven. They found George Percy Stoner, chauffeur, aged eighteen, guilty of the murder, but recommended him to mercy.

Mr. Justice Humphreys passed sentence of death on George Percy Stoner.

Mrs. Rattenbury was brought back into court after George Percy Stoner had been sentenced, and the Crown offering no evidence on a charge that she had been an accessory, the jury returned a formal verdict of not guilty, and the judge ordered her discharge.

As on the previous days, the court was crowded, a good many of those present being women.

THE SUMMING-UP

Mr. Justice Humphreys, in summing up the case for the jury, directed their attention first to points of law. If, he said, two persons agree together that a felonious wounding shall be committed on somebody, and if death ensues as a result of that felonious wounding, then each of those persons is equally guilty of murder.

In regard to Mrs. Rattenbury, he said it was essential for the jury to make up their minds whether to believe part or the whole of her evidence, or whether to reject the whole of it. The case for the prosecution was, he said, that this woman was so lost to all sense of decency and morality that she would stop at nothing to gain her end. Then he spoke of "this woman's paramour, a boy of seventeen, almost young enough to be her son," and of "the orgy in London." They should not, however, let their want of sympathy and their disgust prejudice them against her.

Stoner's position, he said, is regrettable and pitiable. I do not think I am putting it unfairly when I say that, whatever your verdict may be, his position is due to the domination of the woman. What were they going to do when they got back? Could life go on in the same way? Would not something have to be done with or to Mr. Rattenbury? Did the jury believe that when Mrs. Rattenbury returned her husband never asked a question as to what happened in London?

STONER'S CASE

Dealing with the case of Stoner alone, Mr. Justice Humphreys said that those who interpreted his counsel's remarks to mean that Stoner admitted striking the blow were wrong. All he meant was that, it being the case of the prosecution that they had to prove that it was Stoner who struck the blow, he was not in the position, or, at all events, did not intend, to call evidence to contradict it. Stoner's counsel had suggested that owing to a drug he was incapable of forming the intent. If he wishes to prove that he had taken cocaine or was under its influence is there any witness on earth, asked the judge, who could do it as well as Stoner? It seems to me a fact of the most profound significance that Stoner prefers not to give evidence. I have come to the conclusion that there is no evidence upon which you can come to the conclusion that Stoner, if he was guilty of this crime, was insane at the time so as not to be responsible in law for his actions.

Finally, he directed the jury that if they decided that Stoner delivered the fatal blow without intending to kill, or to do bodily harm, he should be found guilty of manslaughter.

When the judge, before passing sentence of death, asked Stoner whether he had anything to say, he replied, "Nothing at all."

Stoner was removed from the dock after hearing the sentence, and, by permission of the judge, his father saw him in the cells.

A crowd had gathered outside the court, but Mrs. Rattenbury eluded them, and was driven away in a taxi cab.

SHARE IN HOUSE AGENCY

EVIDENCE OF TWO DEFENDANTS

THE hearing was resumed in the Circuit Criminal Court yesterday, before Judge Davitt, of the case in which John Sheehan, *alias* James J. Leahy, and Patrick J. Laffan, both of Eccles street, Dublin, are charged on six counts with conspiracy to defraud Mrs. E. T. Maguire, of Booterstown, County Dublin, of the sum of £150 by falsely representing to her that they carried on a successful business as the Irish Land, House and Estate Agency, at Parnell square, Dublin. The counts related to transactions between November and January last.

Mr. M. J. Connolly, K.C. (instructed by the Chief State Solicitor) prosecuted; Mr. L. Trant McCarthy, solicitor, appeared for Sheehan; and Mr. Herman Good, solicitor, appeared for Laffan.

The case for the prosecution closed on the previous day.

John Sheehan said that he remembered Mrs. Maguire calling at the office at 61 Parnell square, where she was interviewed by Laffan with reference to a share in the business. The witness agreed to accept her as a partner in the business. Giving her his opinion as to the value of the business, the witness assessed it on the business done for the previous five or six weeks—which would mean £500 or £600 a year. He told her, when she was going into the business, that, if she was not satisfied with it after some months, he would buy back her interest at what she had paid for it.

He remembered suggesting to Mrs. Maguire that she should buy a shop at 62 Innisfallen Parade, which the witness himself had secured before that for the firm. He sold the premises to Mrs. Maguire for £50, putting £35 of that money into the firm and giving the remaining £15 to Mrs Anne Brett, from whom the shop had been secured.

In reply to questions, he said that he started business with £50, and between January and February of this year he put in £210. At the start Laffan had about £20. He denied ever having said that the business was worth from £600 to £1,000 a year.

Leahy said that, in regard to the shop at Innisfallen parade, he bought the goodwill for £15, but had not told Mrs. Maguire, even though she was a partner in the agency.

The other accused man, P. J. Laffan, examined by Mr. Herman Good, said that his job in the agency was to go out and find people anxious to sell their businesses. The business did very well at the start, but from January on this year it was not so brisk. He left the business in March following a "row" with Sheehan. He was not present at any of the transactions in connection with the selling of the shop to Mrs. Maguire. Any statements he made to Mrs. Maguire with reference to the disposal of his interest were true.

The further hearing of the case was adjourned until Monday next at 11 o'clock.

CORK TRADE DISPUTE

COURT SEQUEL

FROM OUR CORRESPONDENT.

CORK, Monday.

Arising out of the trade dispute at the premises of Messrs. L. L. Ferguson, Ltd., hairdressers, Winthrop street, Cork, a series of summonses were heard at Cork District Court to-day. One ex employé, now on strike, and five other men were charged with intimidation, besetting, and persistently following Joseph O'Neill, an employé of the firm, and James W. Irwin, the manager, on May 10 and 11.

The allegations were denied.

The names of the defendants were:—Cornelius Harty, The Bungalow, Dorgan's road; Ml. Courtenay, MacCurtain street; Charles Burke, North Main street; John McAuliffe, North Main street; William Ryan, River lane, and Jas. Casey, Ringmahon Cross, Blackrock.

The dispute at the premises in question began last August and remains unsettled.

Having heard the evidence, the Justice fined Harty 40s. on the charge of intimidation on May 10. All the other cases were dismissed.

MASKED RAIDERS ENTER HOUSE

FOUR MEN TRIED BY TRIBUNAL

SENTENCE PASSED ON THREE DEFENDANTS

AN alleged conspiracy to steal a gun, the property of Bernard Maye, Corrin, Fermoy, formed the subject of a charge against four men—John and Edmund Carter, Ballyoran, Castlelyons; Cornelius O'Brien, Coolcorrin, Fermoy, and John Mahoney, 11 Thomas street, Dungarvan—at the Military Tribunal in Collins Barracks, Dublin, yesterday.

They were also charged with larceny of the gun, housebreaking, and with having in their possession a shotgun and revolver, without a firearms certificate.

The accused men pleaded not guilty, with the exception of John Mahoney, who remained silent.

State counsel, Mr. M. J. O'Brien (who was instructed by Mr. J. S. O'Connor), said that while Maye was absent from his home at Mass on October 28th last two masked men entered the house. The evidence of a servant girl who was in the house, Hannah Sheehan, would show that one of the men had a revolver. One of them, apparently, knew where the gun was kept, for he went into the kitchen and got it. Edmund Carter had been employed by Maye. Now it seemed that the accused men afterwards stole the gun from one another and it had disappeared.

Bernard Maye and Hannah Sheehan gave evidence, confirming counsel's statement.

"A DUMMY REVOLVER"

Superintendent Cornelius Brady, Fermoy, read a statement volunteered by John Mahoney in Fermoy Civic Guard barracks. In this Mahoney stated that, with the other accused men, he went to Maye's house. "Neddie" Carter had a dummy revolver and went into the kitchen with the gun. Afterwards the two Carters went off with the gun. The superintendent added that Mahoney had told him that the gun was in various places, but the Guards could not find it. The accused men were not members of the I.R.A.

Asked if he wished to cross-examine the witness, John Mahoney said that he had been a member of the I.R.A. for three years.

Detective Officer Mockler testified to taking a statement from Edmund Carter, in which the raid was described.

Edmund Carter (to witness)—Did you threaten me with a revolver?—No.

Did you say that if I did not make the statement you would put my teeth out in the street?—That is not right.

This concluded the State case.

Giving evidence on oath, Edmund Carter said that he was 18 years of age. The statement made to the Guards was forced from him with a gun by the detective. In order to get out he did not care what statement he made. The detective put the barrel of a gun up to his mouth and "chucked him around."

John Carter, who also elected to give evidence, said that he was away in Cork undergoing training as a member of the Volunteer Force at the time of the raid.

Examined by Mr. O'Brien, the witness said that the statement he had made to the Guards was all lies. He alleged that he was beaten with a gun by Detective Officer Mockler.

Cornelius O'Brien, who was then sworn, denied knowedge of the raid. The statement, he said, was forced from him, and none of it was true.

John Mahoney, asked if he wished to give evidence, said he was "a soldier of the I.R.A. and did not recognise the Court."

STRUGGLE WITH GUARDS

Superintendent Brady said that there was no truth in the statements that any violence or persuasion was used against any of the accused men to get them to make a statement.

The accused men, he said, were released for a time, and on going to re-arrest John Carter the household turned out and fought the Guards with pitchforks and stones. Carter fought viciously and had to be overpowered. Detective Officer Mockler was forced to strike him on the shoulder with his revolver. This caused a slight wound, which was afterwards given medical attention.

Mahoney and O'Brien were found guilty on all the charges, and Mahoney, whom, the President said, the Court regarded as the ringleader, was sentenced to two years' imprisonment. O'Brien was sentenced to twelve months' imprisonment. Edmund Carter was found guilty of the conspiracy charge and not guilty on the other counts, and was sentenced to six months' imprisonment. John Carter was found not guilty on all charges and was discharged.

Edmund Carter was then charged with breaking telegraph wires at Coolcorrin, Co. Cork, on March 19th, 26th and 28th, and at Corrin, Fermoy, on April 11th last.

He pleaded guilty to all the charges.

A statement made by the accused man admitting the offences was read by Superintendent Brady. In this Carter said he did not know why he cut the wires and was sorry that he had done it.

The accused man was sentenced to eighteen months' imprisonment, to run concurrently with the sentence of six months' imprisonment already imposed by the Court.

PREMIER OF SOUTH AUSTRALIA

YESTERDAY'S VISITS IN DUBLIN

Mr. R. L. Butler, Premier of South Australia, yesterday morning visited the Christian Brothers' Training College at Marino, Dublin. He was received by the Brother Superior, the Rev. Brother Noonan, who introduced him to two Australians now studying in the college—Brothers Magee and Reidy. On leaving the college, Mr. Butler went to Artane, where he inspected the Brothers' industrial school.

In the afternoon Mr. Butler drove to Powerscourt, and showed a great deal of interest in the beauties of the demesne and the waterfall.

Mr. Butler will be received by President de Valera at Government Buildings this morning at 11 o'clock, and afterwards he will be entertained to luncheon at Dublin Castle. He will leave Dublin this evening.

AUCTION SALES

MESSRS. BATTERSBY AND CO.

To-day in our auction columns Messrs. Battersby and Co. announce some interesting forthcoming sales. On Wednesday, 12th June, they will hold a sale of the high-class antique and modern furniture at 92 Clontarf road. For their property sale on 13th June they will offer the fine Dublin mansion, 53 Fitzwilliam square (lately occupied by the late Alfred Dickie, K.C.). On the same date will be offered 3 Waterloo road, with possession. Messrs. Battersby and Co. will hold an important sale of the antique and modern furniture, china, glass, bronzes, oil paintings, engravings, etc., at 26 Upper Baggot street, the residence of the late Michael Brady, who was a well-known collector. Details will be found in our advertising columns.

MESSRS. THOS. DOCKRELL, SONS AND CO.

At their property saleroams, South Great George's street, on Thursday, 6th June, at the hour of 1.15 o'clock, this firm will offer La Scala, Vico road, Dalkey; 4 Leinster square, Rathmines; 60 Upper Dominick street, let in tenements; 16 Greenmount road, Terenure, a soundly constructed Stringer built house; St. Jude's, 8 Airfield road, Rathgar; St. Kevin's, South Circular road, a pre-war two-storey house. Albany House, 126 Rathgar road, standing on over half an acre, will come up for sale by auction on Thursday, 20th June; also The Cottage, Lucan, a detached cottage residence, with a large plot at rear, and 3 small cottages adjoining, situate in the village of Lucan. The cottages are let at rents bringing in £28 12/- per annum. Redlands, 65 Kenilworth Park; Nos. 18, 18 and 24 Raymond street, S.C.R., three pre-war brick-built houses, and Condry, 49 Annamoe road, vicinity of N.C. road.

MR. W. J. HERON.

On Next Thursday, 6th June, Mr. W. J. Heron, P.C., will offer for auction the private residence, 346 Griffith avenue, Glasnevin, with vacant possession. The auction will take place on the premises itself; and, on the same occasion, the household furniture on the premises will be sold by auction.

CORPORATION MALE CLERKSHIPS.
Next Exam., July. Last Exam., Oct., 1933, 7 SUCCESSES, including FIRST PLACE.—McGUIRE'S COLLEGE, Gardiner's Row.—[Advt.]

THIRD STAGE OF ULSTER SHOW

JUDGING THE LATE CLASSES

IRKSOME DUTIES ON SOUTHERN STOCK

BELFAST, Friday.

THE annual four-day Show of the Royal Ulster Agricultural Society entered upon the third stage of its progress to-day, and there was again a very large attendance.

Among the spectators were the Prime Minister, Viscount Craigavon, and Mr. H. M. Pollock.

There is a good deal of disappointment amongst the officials of the show that the duties on Free State animals entering for the show were not removed by the British Customs authorities. At the last annual meeting of the society a resolution was passed urging the authorities to permit cattle to enter Northern Ireland and Great Britain from the Irish Free State for show competitions. No decision has been reached in the matter, and it is understood that the show authorities are to take up the question again with the authorities in London. Over a hundred Free State entries could not be included this year. Northern visitors are not hampered when sending exhibits to the Royal Dublin and other shows in the Free State, and the lack of reciprocity is felt very keenly.

Attendance yesterday ...	30,170
Last year	28,031

DAIRY COMPETITIONS

Milking Trials, Challenge Cup, for Cow gaining most points above the breed standard in the milking trial classes—1, F. Wilson, Lisburn—Brookmount Maggie; reserve, W. Martin's Finaghy Snowdrop.

Gold Medal, for Cow or Heifer giving the largest weight of butter-fat in the milking trials the quality of the milk not to fall below 3 per cent.—1, F. Wilson's Brookmount Maggie; reserve, W. Martin's Snowdrop.

Cross-bred Cows—1, W. Martin's Snowdrop.

Jersey Cow—1, Captain W. J. Odlum, Bray, Co. Wicklow—Ardmore Nymph; 2, the Right Hon. J. Milne Barbour, D.L., M.P., Dunmurry—Conway Elizabeth II.; 3, the Right Hon J. Milne Barbour's Conway Miss Prim.

Kerry Cow—1, A. McKeown, Carnmoney, Belfast—Carnmoney Queen.

Cow, any other pure breed—1, F. Wilson's Brookmount Maggie.

HARNESS HORSES

Pair of Horses and Four-wheeled Bread Van (Hydepark Perpetual Challenge Cup)—1, John McWatters, Ltd., Belfast—Diana and Duchess; 2, John McWatters, Ltd.—Gay Fashion and Gay Boy; 3, John McWatters, Ltd.—Khedive and Sultan; 4, Belfast Co-operative Society, Ltd., Belfast—Windsor and Balmoral.

Irish-bred Cart Horse and Lorry (horses of the Clydesdale and Shire types not eligible to compete)—1, and the Guinness Challenge Cup, Hugh Craig and Co., Belfast—Orrell Prince; 2, Hugh Craig and Co.—Jewel Prince; 3, the Belfast Steamship Co., Ltd., Donegall quay, Belfast—Ulster Sergeant.

Horse and Two-wheeled Delivery Van—1, and the Harness Makers' Perpetual Challenge Cup—1, The Hamilton Steam Laundry, Belfast; Lady Hamilton; 2, Devonshire Laundry, Ltd., Belfast—Shenston Lady Champion.

Horse and Four-wheeled Light Delivery Lorry Prizes—1 and Allam Challenge Cup, Belfast Co-operative Society, Ltd., Belfast, with Admiral; 2, Belfast Co-operative Society, with George; 3, Devonshire Laundry, Ltd., Belfast, with Home Help.

Pair of Horses and Four-wheeled Bread Van—1, John McWatters, Ltd., Belfast; 2 and 3, do.

Horse and Bread Van—1, do.; 2, Bernard Hughes, Ltd., Belfast; 3, Jas. R. Kennedy, Belfast.

Silver Medal for best Horse or Pony of Hackney type—Hamilton Steam Laundry, Belfast, with Rice Champion.

Cup for Horse and Delivery Van—John McWatters, Ltd., Belfast.

Silver Medal for best Heavy Horse of Shire type—J. R. Finlay, Killinchy, Co. Down.

Single Harness Horses (stallion, gelding or mare)—1, Alex. Morton, Darvel, Ayrshire; 2, Samuel Elliott, Belfast; 3, Mrs. D. Watson, Donaghadee.

Under 14.2 hands—1, H. B. Ferguson, Donaghadee; 2, Arthur Megarry, Lisburn; 3, Edward J. Smart, Belfast.

BUTTER-MAKING AND JUDGING COMPETITIONS

Championship Butter-Making (open to prize winners)—1, Irene McDowell, Ulster Dairy School, Cookstown; 2, May McBride, do.; 3, Mai Allison, do.

Students' Cattle Judging Competition—1, R. W. Sayers, Greenmount Agricultural College, Muckamore; 2, W. Todd, Ballycastle; 3, R. Thompson, Muckamore.

Students' Sheep Judging—1, R. I. Thompson.

Pig Weights Judging and Grading—1, J. McAllister, Glenarm; 2, J. R. Dillon, Moira; 3, Nana McMurray, Dromore.

Jumping Competitions, over the course (catch-weights) (open to all except first prize winners in Competitions A and C)—1, Herbert Forbes, Belfast, with Millionaire; 2, John Bamber, Ballymena, with Vexation; 3, do., with Blue Peter; 4, J. B. Johnston, Belfast, with Red Cross.

Over the course (open to non-prize winners)—1, J. E. Johnston, with Ebor; 2, Alex. McClurg, Killyleagh, with Gay Lass; 3, Capt. J. Rose, Dough, with Cast Iron; 4, Frederick V. Hill, Ballyclar, with Percy.

CUMANN NA MBAN DEMONSTRATION

AT ATTORNEY-GENERAL'S HOUSE

A party of about forty members of the Cumann na mBan organisation last night at 9.30 marched into Palmerston road, in which Mr. Conor Maguire, K.C. (Attorney-General) resides. Outside Mr. Maguire's house the party paraded for some time, holding banners inscribed with references to the imprisonment of Republicans and to Mr. de Valera's recent statement in regard to Government policy in the event of war.

Among the inscriptions on the banners were:—"Conor Maguire gets a job imprisoning Republicans," "Will the Free State Army be used to fight for England?" "Don't allow de Valera to follow the example given by John Redmond in 1914," "Republican offices raided and closed up by C.I.D., but enemy agents may still work against Ireland."

After the parade outside Mr. Maguire's house, the party marched to College Green and joined a meeting that was being held there.

IRISH NEWS IN BRIEF

Imperial Service Medal.—The King has awarded the Imperial Service Medal to Thomas McDonald, a postman, of Londonderry, on his retirement.

* * * *

No Licence.—At Cork District Court yesterday Joseph Thomas, of Cattle Market avenue, was fined £500, reduced to £125, for acting as a bookmaker without a licence at the United Drag hunt near Cork last April.

* * * *

Mr. F. J. Gearty.—Mr. F. J. Gearty, B.A., B.Comm. (N.U.I.), Registrar of Longford, Edgeworthatown, Drumlish and Ballymahon District Courts, has resigned, to complete his apprenticeship to the solicitor profession.

* * * *

Northern Transport Bill.—Derry Chamber of Commerce yesterday defeated by a majority of 4 a resolution calling for the withdrawal of the Transport Bill, or its postponement until the full effects of last year's Road Traffic Act were seen. Major J. Colhoun, M.C., President, said that the Government was determined to go ahead with the bill.

* * * *

Alleged Conspiracy.—James and Bartholomew Harman and Daniel J. McKenna, of Callinaferey, were returned for trial on bail at Tralee Court on charges of shooting at James Shea, water bailiff, on May 16th at Callinaferey; being in unlawful possession of a sawn-off shot-gun; having a firearm and ammunition without a certificate, and unlawful assembly and conspiracy.

* * * *

Cattle Smuggling Charge.—At Warrenpoint Court yesterday, Major McCallum, R.M., presiding, John Ward, The Square, Warrenpoint, was fined £120, with the alternative of six months' imprisonment, for the alleged harbouring of five cattle found on his land on April 8, and on which import duty from the Free State had not been paid. A stay of execution was granted for three months. Mr. H. A. Rutherford, for the defence, said that his client was owed an account in the Free State, which he went to collect, and he was offered these five cattle. It was only when his attention was called to the fact that they were not tariff-marked that he realised they had not come through the Border post.

PATENTS, TRADE MARKS, DESIGNS.
W. E. Doyle, Patent Agent, 23 Upr. O'Connell st., Dublin.—[Advt.]

IRISH NATIONAL
ASSURANCE COMPANY, LTD.
IRISH AND TARIFF

PREMIUM INCOME - £175,185
INSURANCE FUNDS - £300,680
CLAIMS PAID EXCEED - £500,000

BUSINESS TRANSACTED
FIRE
LIFE
ACCIDENT
BURGLARY
MOTOR
GLASS
ENGINEERING

Head Office: COLLEGE GREEN, DUBLIN
'Phone 22308/9 & 21811, Dublin 'Grams "URRADAS"

BRANCH OFFICES:
DUBLIN: 188 & 189 Pearse St.
CORK: 92 South Mall.
LIMERICK: 67 O'Connell St.
WATERFORD: 76 The Quay.
ATHLONE: 21 Pearse St.
KERRY: 11 Edward St., Tralee.
CARLOW: 42 Dublin St.
NENAGH: 29 Pearse St.
GALWAY: 2 St. Francis St.

BRANCH OFFICES:
SLIGO: 3 Teeling St.
CLONMEL: 4 Gladstone St.
MAYO: Cross, Cong, Claremorris.
KILKENNY: 1 Dean St.
DUNDALK: 6 & 7 Clanbrassil St.
ENNIS: 44 Abbey St.
NAAS: 52 South Main St.
BRAY: 6 Florence Terrace.

C.P.S.

MR. ROOSEVELT ON COURT DECISION

BIG CONSTITUTIONAL ISSUE

FROM REUTER'S CORRESPONDENT.

WASHINGTON, Friday.

A resolution asking for the termination of the reciprocal trade agreements as a result of the Supreme Court's decision that Congress had no power to delegate to the President certain of its functions was introduced in the House of Representatives to-day.

Discussing the Supreme Court's decision at the Press Conference to-day, President Roosevelt said that it brought to the forefront the great issue of depriving the Federal Government of all control over national, economic and social conditions. He described the ruling as perhaps the most important in the history of the nation, and declared that it was up to the people to decide now whether there should be forty-eight different State attempts to regulate the economic and social life of the nation, or whether this should be the function of the Federal Government.

The epochal N.R.A. decision, he said, removed any Federal jurisdiction over such major human activities as farming, manufacturing, mining and construction. In his view the Court's interpretation of inter-State commerce took the nation back to the "horse and buggy stage" of 1789, when the inter-State commerce clause was put into the Constitution.

Expressing the hope that the spirit of the voided codes for fair practices would be maintained on a voluntary basis, the President intimated that he would be ready to act next week in an attempt to counter the results of the ruling. He withheld, however, the nature of his plans. As regards "pending cases"—presumably disputes with the N.R.A. at the time of ruling—he added that an announcement would be made to-day or to-morrow.

The President went on to declare that in some ways he thought the decision was the best thing that had happened, because it had clarified the issue. The United States of America was the only nation in the world where the Federal Government was without authority to exercise control over the economic and social conditions of the people.

In several ways he felt that the issue was the biggest question ever brought before the country in time of peace. As to the Court's ruling against the delegation of powers by Congress to the President, as in the N.R.A., Mr. Roosevelt said that he believed the problem could be met. The implications of the ruling meant the end of the Agricultural Adjustment Administration, the Securities Commission, and the Federal Alcohol Control Administration.

The issue would have to be settled by a vote of the people, not necessarily this year, but probably within the next four or five years.

President Roosevelt made it plain that the question of amending the Constitution would ultimately have to be considered. Meanwhile, however, less drastic action would be considered.

The President added that the implication of the Supreme Court decision, that Federal control of agricultural production was unconstitutional, might result in "36 cent wheat" and "5 cent cotton" under the present world conditions.

Legislative proposals to meet the problem resulting from the death of the N.R.A. have been recommended to President Roosevelt by General Johnson, but the details have not been disclosed.

EFFECT ON MARKETS

Wall Street, says a New York telegram, followed President Roosevelt's statement with interest. Leading commodities exhibited weakness on the statement that the implications of the Supreme Court decision meant the end of the Agricultural Adjustment Administration.

Cotton closed down some 60 points, and sugar from 22 to 23 points.

Wheat, likewise, reacted, while stocks went down moderately, in sympathy with the lower commodities.

CLARE LARCENY CHARGE

DIRECTOR'S SON FOR TRIAL

FROM OUR CORRESPONDENT.

ENNIS, Friday.

Before District Justice Gleeson, at Ennis to-day, the taking of depositions was concluded in the State prosecution against James O'Flynn, junior, of Sixmilebridge, Co. Clare, who was charged on remand with housebreaking and the larceny of a motor car, cheque book and other articles, the property of Messrs. James O'Flynn and Sons, Ltd., Sixmilebridge, of which firm

NEW R.I.A.C. SECRETARY

CAULKING THE TIMBERS of an old ketch at low tide in Brixham Harbour, South Devon.

MONSIEUR JEAN BOURILLY, who gave a public lecture on "Victor Hugo" in the Graduates' Memorial Building, Dublin University, yesterday.

FINLAY MEMORIAL LECTURE—A group taken at University College, Dublin, yesterday afternoon. Left to right: Professor George O'Brien, Professor T. G. Gregory (lecturer) and Dr. J. C. Flood.

MISS BARBARA GREGG, daughter of the Most Rev. Dr. Gregg, Archbishop of Dublin, whose wedding with Mr. Michael Somerville, son of Vice-Admiral Boyle Somerville, Castle Townsend, Co. Cork, will take place in August.

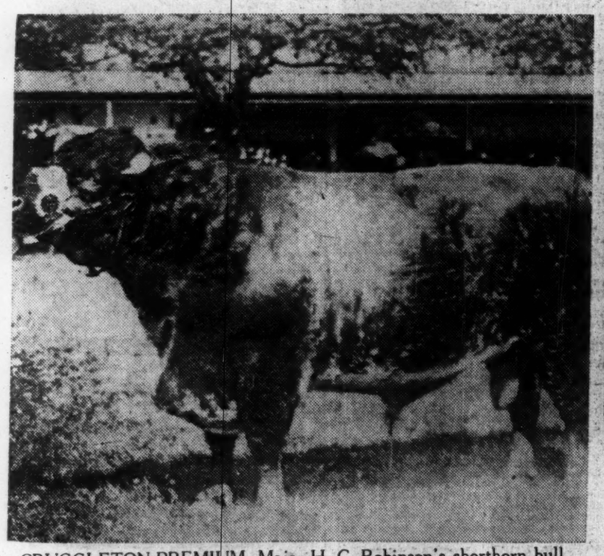

CRUGGLETON PREMIUM, Major H. C. Robinson's shorthorn bull, champion at the R.D.S. Spring Show and the Royal Ulster Agricultural Society's Show, which is reported to have been sold, for export, at a high price.

MR. ERIC J. MECREDY, M.C., Croix de Guerre, who has been appointed Secretary of the Royal Irish Automobile Club, in succession to Captain Greer, the newly-appointed Secretary of the English Royal Automobile Club.

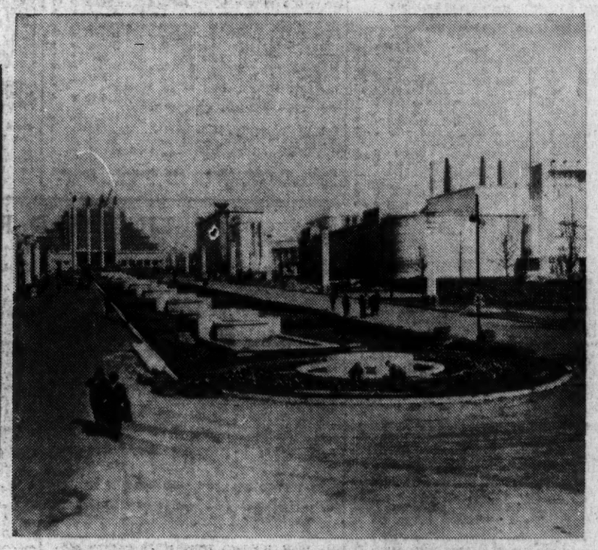

THE AVENUE leading to the main group of pavilions at the Brussels International Exhibition.

VISITORS trying their skill at the bagatelle boards at yesterday's fête and sale, in aid of the Alexandra College Missionary Society, at Earlsfort terrace, Dublin.

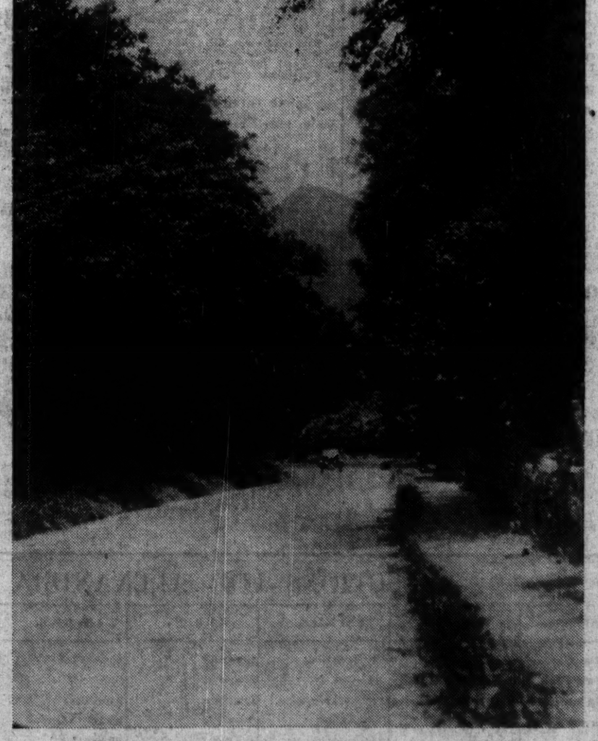

A WAYSIDE SCENE on a County Wicklow road, near Bray.

Make it an Old Time breakfast!

You will enjoy your breakfasts better with Old Time Irish Marmalade on the table. It will aid your appetite and brighten the morning meal.

This new Fruitfield product combines all the charming characteristics of the olden day home-made marmalades and recaptures that delicious bitter sweet "tang" so highly valued by connoisseurs.

Try this new treat—Old Time Irish Marmalade for breakfast to-morrow

OLD TIME IRISH
COARSE CUT MARMALADE
A FRUITFIELD PRODUCT

They look worthy of BIRD'S

When fruit looks particularly luscious and tempting it naturally suggests Bird's Custard. After all, it's the natural complement, the best of fruit, and the best of Custard—Bird's Custard.

BIRD'S CUSTARD

YOU SAVE 40% IN BUYING YOUR SUIT CASES NOW

Our Stocks are being Cleared at Pre-Budget Prices

A few shop-soiled Revelation Cases at Greatly Reduced Prices

BROWNE & NOLAN, Ltd.
41 & 42 Nassau Street, Dublin

FIANNA FÁIL

ANXIOUS TO PRESERVE THE AMENITIES OF THE COUNTRYSIDE APPEALS TO ALL PARTIES

TO REFRAIN FROM DEFACING PUBLIC BUILDINGS, WALLS, AND BRIDGES BY WHITEWASHING, PAINTING, OR TARRING POLITICAL SLOGANS THEREON.

ISSUED BY THE NATIONAL EXECUTIVE OF FIANNA FAIL.

ACTION AGAINST LAND TRUST

EX-SERVICE MAN'S CLAIM TO HOUSE

WHEN the hearing of the action of Hugh Callan, a British ex-Service man, residing at Phibsborough road, Dublin, against the Irish Sailors' and Soldiers' Land Trust and Joseph McCann, who resides at Abbeyfield, Killester, was resumed, further arguments were advanced on behalf of the defendant McCann, a British ex-Service man, occupying an ex-Service man's cottage which formerly was in possession of the plaintiff, who had been ejected from it.

The plaintiff claimed a declaration that he was entitled to possession of the cottage for life without payment of rent, he relying on the judgment of the Supreme Court in the case of Leggett and others against the Land Trust. Further, he claimed a refund of rent; an order directing McCann to give up possession of the cottage to him; and damages.

It was pleaded in defence that the plaintiff was estopped by an agreement of tenancy and a decree of ejectment of a competent court; and that he was not entitled in equity to claim possession from the defendant McCann.

Mr. Gavan Duffy submitted that a court of equity would consider it unfair to evict McCann at the suit of the plaintiff, and that, even if the plaintiff had an equitable estate for life in the cottage—which counsel denied—that gave him no legal right to possession, but left the matter in the discretion of the Court.

The defendant McCann, said Mr. Gavan Duffy, was in possession by a Supreme Court title.

As a technical defence Mr. Gavan Duffy submitted that in a case of this kind there could be no action for possession without a prior demand for possession.

Mr. Gavan Duffy having concluded his argument,

Mr. FitzGerald and Mr. Campbell replied.

Mr. Justice Meredith reserved judgment, and intimated that on Tuesday next he would take the case of Caprani against the Land Trust, and then the cases of Casey against the Land Trust and Duggan against the Land Trust.

Mr. Gavan Duffy said that Caprani's action was simply for a return of rent, and covered a very large number of cases.

Mr. Geoghegan, K.C., Mr. Charles S. Campbell, K.C., Mr. Joseph A. McCarthy, K.C., and Mr. John Farrell (instructed by Mr. Joseph H. Dixon) appeared for the plaintiff; Mr. Overend, K.C., Mr. J. M. FitzGerald, K.C., and Mr. Ignatius J. Kelly (instructed by Mr. P. Coll) for the Land Trust; and Mr. Gavan Duffy, K.C., Mr. E. J. Kelly, K.C., and Mr. Art O'Connor (instructed by Messrs. Reddin and Reddin) for the defendant, Joseph McCann.

IMPERIAL HOTEL
RUSSELL SQUARE GARAGE
LONDON
700 Rooms fitted Central Heating & H & C Water. Bath & full Breakfast
ONE PRICE ONLY 9/6
Double 16/6
Bedford Hotel, Southampton Row; National Hotel, Upr Bedford Place, Russell Square, Room Breakfast etc 7/9

SUSTENTATION FUND SERMONS

There will be special sermons on behalf of the Sustentation Fund at St. Augustine's Church, North Circular road, Dublin, to-morrow. At 11.30 the preacher will be the Rev. R. S. Weir, Rector of Irishtown; and at 7 p.m. the Rev. H. G. Forde, Rector of Monkstown.

For Infants, Invalids and the Aged

Neave's Food is so delicious and nourishing that Babies love it and grow sturdy. Invalids quickly regain health and strength.

The aged enjoy increased vitality.

Neave's Food

On Sale Everywhere
6d., 1/8, 3/9

GOSSIP FROM THE COURSE

CORONA-CORONA'S VICTORY

Light Tackle Beaten on the Post by Milldoria

FROM OUR TRAVELLING CORRESPONDENT.

LONDON, Friday Night.

THOUGH it was dull and cooler than of late, there was a satisfactory attendance for the one-day meeting at Lingfield Park. Corona-Corona gained a well-deserved victory in the Cosmopolitan Cup, which was the most valuable event on the card. He ran third to Crawley Wood and Flam in the Great Metropolitan Stakes, subsequently finishing second to Epejen at Hurst Park. Last season he won once, and was placed in his other two races.

Tommy Barber put up 2lb. extra to ride the winner at 7st. 2lb., and did his task well. He brought Corona-Corona through with a well-judged run after New Era had taken up the running in the straight. As Corona-Corona came to challenge New Era Hoplite also joined issue. The weight beat Hoplite, and, running on well, Corona-Corona drew away clear in the last furlong.

Claran, who won the race the two previous years and was made favourite, never looked dangerous. He finished fifth, behind St. Hubert, who was well placed throughout. Hands Off was up with the leaders until reaching the straight, when he gradually fell back. Blandearna was tailed off at half-way.

Light Tackle Narrowly Beaten

Among the runners for the Oaks Trial Plate were three fillies engaged in next Friday's "classic" race—Light Tackle, Solar Star and Fair Etonian. Of the trio, Light Tackle was the only one placed. She ran a good race, only failing by a neck to concede 7lb. to Milldoria.

Solar Star, who was made favourite, gave a disappointing performance. Donoghue had to show her the whip going up the hill. Responding to the calls of her jockey, Solar Star moved up close to the leader, but fell back again in the straight. Fair Etonian was in front until half-way up the straight. As she weakened, Light Tackle and Golden Scroll went on.

From below the distance Light Tackle drew out clear, only to be caught in the last two or three strides by Milldoria, who came with a late run. Milldoria had not won before.

After the race Joe Lawson, the trainer, said that Solar Star failed to give of her best, as she was slightly amiss. The filly, he added, is a certain starter for the Oaks.

Durex Disappoints

There was probably some good-humoured banter in the weighing room after Dines on Veinarde had beaten Gordon Richards on Dapple by half-a-length in the Three-Year-Old Handicap. Well below the distance Veinarde and Dapple drew clear, with Veinarde in front. Both jockeys rode their hardest, Dines keeping his mount in front until the post was reached. Durex, a warm favourite, gave a disappointing performance.

Double for Carslake

It was anticipated that Mr. H. Rosenthal would supplement his victory with Veinarde by winning the Weir Courtenay Plate with Hallywellbroke. The filly was made a warm favourite, but failed to finish in the first three. From the distance Corban drew out to hold off Home James in a good finish.

Corban, who had not run before, gave Carslake his second winner of the afternoon. He won the first race, the Godstone Selling Plate, on Flagiarist, who defeated the hot favourite, Sally's Gift.

The other selling race—the Oxted Handicap—for which Quickly was made favourite, was won by Birthday Honour, who was almost as well backed as Quickly. It was her initial success, and her first outing this season.

Selections

At Alexandra Park to-morrow the London Sprint Handicap may be won by MORSTONE, the June Plate by PROBUS II., and the Tottenham Welter by FREE FARE.

At Doncaster I fancy BUHARDO for the Harewood Handicap and ALLENSFORD for the Vyner Stakes.

GALTEE MORE.

From below the distance Light Tackle drew

CLUSTINE NAPPED

Free Fare Fancied to Win the Tottenham Welter

THE wind-up to an uneventful week's racing will take place at Alexandra Park to-day. The London Sprint Handicap stands out as the principal event on a programme which promises some good sport. For this race there is likely to be an open market. Most of those under orders to compete have good recent form to their credit. They include Miss Elegance, Clustine, Old Folk, Veneagle and Morstone.

Clustine will be ridden by Gordon Richards. When last seen in public he made a great effort to beat the crack three-year-old sprinter, Rademedes, at Newmarket, but was beaten by a short head. On that form Clustine has a great chance of scoring to-day.

Miss Elegance has not been seen in public since acting as runner-up to Subrosa at Sandown in April. She has a bright turn of speed, and should do well on this track. Old Folk won in fine style at Kempton Park, and, although he may not be too well handicapped, it should be remembered that as a three-year-old he is liable to be making more improvement than the majority of his rivals here.

Others with chances include Veneagle, who is much expected to win. I think Morstone will run well, but anticipate that the finish will be contested by Clustine and Miss Elegance. Now that he has returned to form

CLUSTINE

reads to be the pick of the handicap, and I think he will win.

The June Plate will bring several successful two-year-olds into opposition. I like the chance of Bachelor's Bard, who was narrowly beaten by Yesta at Chepstow. There is reason for fancying Paper Boy and Probus II., but my first choice must be

BACHELOR'S BARD.

In the Tottenham Welter Plate

FREE FARE

will come into action again. He has been the centre of a number of sensations as a racehorse in the past. His task here is much less severe than many he has essayed previously, and I think he will beat False Point to gain another victory.

WITTICISM

is a good mount for an apprentice rider, and the seven-year-old will probably win the Apprentices' Handicap.

At Doncaster the chief event is the Harewood Handicap, which is worth a thousand sovs.

VERMEIL II.

has 9st. to carry, but is a good three-year-old. He is not a great way removed from classic form, and, although the opposition will be strong, I think he will win.

LONDON BETTING

BAHRAM SLIGHTLY EASIER

PRY II. BEST BACKED OF THE OUTSIDERS

H.H. Aga Khan's three colts, Bahram, Hairan and Theft, still dominate the betting on the Derby. At last night's Victoria Club call-over on the race 100 to 8 was offered bar the three. Bahram, who, at the previous call-over, was at 11 to 8 on, maintains his market status as a hot favourite, but is slightly easier at evens. His chance is still considered to be so outstanding that the bookmakers offered 10 to 1 bar him.

There was some spirited betting, and the various candidates were backed to win £48,000 in the aggregate. The biggest business concerned the favourite, upon whom £11,000 was invested at evens, that rate still being on offer. Hairan was firm at 10 to 1, £3,000 to £300 being laid, and Sea Bequest was in demand at £1,000 to £70 eight times, leaving 100 to 8 offered.

Field Trail also was supported to win £8,000 at 15 to 1, Fairhaven £8,000 at 28 to 1, and First Son £6,000. Of the longer priced candidates only Pry II. was in any request, and was backed to win £4,000 at 80 to 1. Prices:—

THE DERBY

(Run Wednesday next. 1½ m.)

Evens		Bahram (t. and o.)	Fk. Butters
10 to	1	Hairan (t. and o.)	Fk. Butters
10 to	1	Theft (o.)	Fk. Butters
100 to	8	Sea Bequest (o., 100 to 7 t.)	J. Jarvis
100 to	7	Field Trial (o., 15 to 1 t.)	Lawson
25 to	1	Fairhaven (o., 28 to 1 t.)	C. Leader
28 to	1	First Son (t. and o.)	Alden
28 to	1	Fairbairn (t. and o.)	Gilpin
50 to	1	Robin Goodfellow (t. and o.)	Cottrill
50 to	1	Screamer (o., 60 to 1 t.)	Hogg
60 to	1	Assignation (t. and o.)	Cundell
80 to	1	Pry II. (t. and o.)	Digby
100 to	1	Plymouth Sound (o.)	Lawson
125 to	1	Japetus (o.)	R. Day
150 to	1	Barberry (t. and o.)	Templeman
200 to	1	Peaceful Walter (t. and o.)	Sneyd
200 to	1	St. Botolph (t. and o.)	Digby

PLACE BETTING

11 to	4	on Bahram (t. and o.).	
15 to	8	Hairan (o., 7 to 4 t.).	
15 to	8	Theft (t. and o.).	
11 to	4	Sea Bequest (t. and o.).	
3 to	1	Field Trial (t. and o.).	
11 to	2	Fairhaven (t. and o.).	
6 to	1	First Son (t. and o.).	
13 to	2	Fairbairn (t. and o.).	
100 to	8	Robin Goodfellow (o., 100 to 7 t.).	
100 to	8	Assignation (t. and o.).	
100 to	7	Screamer (t. and o.).	

PLACE YOUR COMMISSIONS WITH "CIVILITY."

Letters: 105-106 GRAFTON STREET, DUBLIN Cash Offices at 45 LOWER O'CONNELL STREET and 14 SUFFOLK STREET (First Floor).—(Advt.)

MULLINGAR MEETING

MONDAY, JUNE 3.

Order of Running.

2.30—Belvedere Plate. 4. 0—Railway Plate.
3. 0—Newbrook Plate. 4.30—Clonhugh Plate.
3.35—Directors' Plate. 4.55—Westmeath Plate.

LIMERICK JUNCTION MEETING

WEDNESDAY and THURSDAY, JUNE 5 and 6.

First Day.

3. 0—Mooresfort Plate. 4.30—Stratford Plate.
3.30—Adare Plate. 5. 0—Dundrum Plate.
4. 0—King's Plate. 5.30—Scarteen Plate.

Second Day.

3. 0—Emly Plate. 4.30—Tipperary S'chase.
3.30—Pallas Plate. 5. 0—Bansha Plate.
4. 0—Oola Plate. 5.30—Knocking Plate.

LEOPARDSTOWN MEETING

SATURDAY, JUNE 8.

3.15—Sugar Loaf Plate. 4.35—Leopardstown
3.40—Glencairn Plate. Produce Stakes.
4. 5—Scalp Plate. 5. 0—Stillorgan Plate.
5.30—Corinthian Plate.

DONCASTER RESULTS

2.0—FRICKLEY T.Y.O. (S.) PLATE of 200 sovs. 5f.

Lord Glanely's ch. g. WEDDING CAKE, by Grand Parade—Almondale, 8-11...A. Wragg 1
Sir T. Dixon's SLENDERLINE F., 8-13 ..... H. Leader 2
Mr. H. B. Leach's LAST ROUNDUP, 8-11 ..... H. Jelliss 3

Also ran—Papaya (T. Weston), The Sanctuary (J. Caldwell), Annalisa (W. Wells), Hacksaw (E. Fox), Grayshott (C. Richards), (Winner trained by Hogg.)

Betting—7 to 4 on WEDDING CAKE, 9 to 2 agst. Last Roundup, 5 to 1 Slenderline filly, 20 to 1 any other.

Tote (2/-)—Win, 3/3; place money refunded.

Won by a short head; a length and a half. Grayshott was fourth. Papaya last. Winner sold to Mr. H. Leader for 300 gns.

2.30—STANLEY (S.) HANDICAP of 200 sovs. 1 m.

Mr. H. J. Bruton's b. f. SAY WHEN, by Buen Ojo—Jog and Bottle, 4, 7-8 ..... W. Christie 1
Mr. E. M. Raclitte's ON HAND, 6, 6-9 ..... F. Watts 2
Miss J. Clayton's DISTORT, 3, 6-13 ..... C. Couch 3

Also ran—Judge's Marshal (R. Perryman), Nameless (J. Taylor), Second Helping (W. Stephenson), Sharmain (J. Reeves). (Winner trained by Chamberlain.)

Betting—9 to 4 agst. Judge's Marshal, 5 to 1 Nameless, 6 to 1 each Sharmain and SAY WHEN, 7 to 1 each Distort and On Hand, 100 to 8 Second Helping.

Tote (2/-)—Win, 17/6; places, 4/6, 3/6, 6/3.

Won by a short head; three-quarters of a length. Judge's Marshal was fourth, Second Helping last. Winner sold to Mr. J. G. Clark for 250 gns.

3.0—LONSDALE POAL STAKES of £645, for two-year-olds. 5f.

Sir A. Bailey's ch. c. HENRY THE FIFTH, by Roi Herode—Violet Hopson, 8-11 ..... W. Weston 1
Mr. A. Barclay's VEUVE CLICQUOT, 8-4 ..... R. Perryman 2

Lord Nunburnholme's MARYAN, 8-8 ..... G. Nicoll 3

Also ran—Meloa c. (D. McGuigan), Empire Bond (J. Taylor), Reproof (H. Southey), Crowton (W. Nevett), Stonebrvss (F. Wadsworth), Shemara (C. Richards), Nejma (W. Wells), Joyous f. (W. Rickaby). Winner trained by Cottrill.

Betting—9 to 4 on HENRY THE FIFTH, 6 to 1 agst. Veuve Clicquot, 7 to 1 Maryan, 10 to 1 Nejma, 100 to 8 Empire Bond, 25 to 1 any other.

Tote (2/-)—Win, 3/-. Places, 2/3, 2/6, 3/9.

Won by two lengths; same. Reproof was fourth and Rowton last.

3.30—FALMOUTH PLATE of 300 sovs. 1¼ m.

Mr. F. Ellison's ch. c. CORONETTO, by Coronach—Motherwell, 3, 7-12 ..... W. Weston 1
Mr. E. T. Thornton-Smith's COTONEASTER, 9-4 ..... G. Nicoll 2
Capt. A. M. Banker's WAINSCOT, 4, 7-7 ..... R. Robertsen 3

Winner trained by Elsey.

Betting—7 to 1 on Coronetto, 9 to 1 agst. CORONETTO, 100 to 8 Wainscot.

Tote (2/-)—Win, 12/-.

Won by three-quarters of a length; five lengths.

4.0—DOWNE HANDICAP of 500 sovs. 1¼ m.

Lady Houston's br. h. R. B. BENNETT, by Salmon Trout—Mirish Mint, 6, 8-12 ..... T. Weston 1
Mr. R. L. Glasspool's LIGHT O' LOVE, a, 9-2 ..... H. Jelliss 2
Mr. S. Morris's LINCRUSTA, 5, 7-11 ..... W. Nevett 3

Also ran—Canaletto (R. Perryman), Burman (W. Rickaby), Sewin (J. Simpson), Love Tie (G. Nicoll). Winner trained by Russell.

Betting—2 to 1 agst. Canaletto, 5 to 2 R. B. BENNETT, 3 to 1 Love Tie, 8 to 1 Light o' Love, 10 to 1 Sewin, 100 to 8 Lincrusta, 20 to 1 Burman.

Tote (2/-)—Win, 9/3. Places, 3/6, 4/3, 4/-.

Won by five lengths; two lengths. Love Tie was fourth and Canaletto last.

4.30—CLAYTON H'CAP of 250 sovs. 1 m. 2 f.

Mrs. E. B. Jaggard's ch. f. VIENI PRESTO, by Prestissimo—Densitolin, 4, 7-5 ..... P. Evans 1
Mr. W. Webster's AIR CAPTAIN, 5, 8-0 ..... T. Weston 2
Lord H. de Walden's QUILLON, 5, 9-0 ..... R. Perryman 3

Also ran—Rosente (W. Rickaby), Radiance (W. Nevett). (Winner trained by Barling.)

Betting—2 to 1 agst. Air Captain, 9 to 4 Quillon, 4 to 1 each Radiance and VIENI PRESTO, 10 to 1 Rosente.

Tote (2/-)—Win, 10/3; places, 4/3, 3/6.

Won by four lengths; three lengths. Radiance was fourth and Rosente last.

5.0—FITZWILLIAM HANDICAP of 200 sovs. 3 f.

Mr. A. E. McKinlay's gr. f. FUGIT, by Prestissimo—Come Hither, 4, 8-5 ..... J. Caldwell 1
Sir T. Dixon's SILVERTOFF, 3, 7-12 ..... W. Nevett 2
Mr. H. O. Madden's BIRETTA, 5, 8-4 ..... G. Nicoll 3

Also ran—Bedale Girl (J. Reeves), Rainborough (C. Richards), Henna (T. Weston), Diocletian (D. McGuigan), Veiled (E. Quick). (Winner trained by H. Peacock.)

Betting—Evens Henna, 9 to 2 agst. Diocletian, 6 to 1 each FUGIT and Silvertoff, 7 to 1 Biretta, 100 to 6 any other.

Tote (2/-)—Win, 9/6; places, 3/6, 4/5, 4/-.

Won by a neck; a length and a half. Henna was fourth and Bedale Girl last.

TOTE DAILY DOUBLE (10/- stake)—Henry the Fifth and R. B. Bennett. Dividend, £3 16/-. Pool, £819 10/-. 194 winning tickets.

ALEXANDRA PARK PROGRAMME

3.0—PARK SELLING HANDICAP PLATE of 200 sovs. 1m. 150yds.

	Age	st. lb.
SHROVE HALFPENNY (7lb. ex.) (Sir A. Butt) ..... Frank Butters	5	10 0
MELICHAR (Mr. A. D. Pennant) Owner	5	9 7
MARATHON (Mr. J. Bisgood) Bisgood	5	9 6
KA-LEE (Mr. I. Z. Davis) ..... T. Wood	5	9 2
LANCE CORPORAL (Mr. Bennett) Owner	6	9 0
SWEET AND LOVELY (Mr. Soaward) ..... C. Pratt	5	9 0
PHARSALUS (Mr. J. Corbett) ...Rayson	4	8 13
GREAT LAD (Mr. F. Skeens) W. Smyth	6	8 13
ST. CYRES (Miss Rogers) ..... Nye	5	8 12
LYCURGUS (Col. Hales) .....Nightingall	4	8 12
POLYDAMAS (Mr. H. Smyth)...Owner	4	8 11
MAN IN THE MOON (Mr. Davis) ..... G. Todd	5	8 11
NOSTAMAS (Mr. G. Duller).....Duller	a	8 10
KING'S COUNSELLOR (Mr. W. Payne) Owner	4	8 2
REVLIS (Mr. B. Dollar).....W. Payne	6	8 1
PHALAROPE (Mr. H. A. Brown) Owner	a	8 0
BENEFIT (Mr. Bosley) .....W. Madden	4	7 12
GENERAL McARTHUR (Mr. Sedgwick) ..... Edwards	5	7 5
ARDLETHEN (Mr. A. Law).....Law	4	7 5
BUENVENTURA (Sir D. Lindsay) ..... Private 6		7 0

Betting

Form.	Probable Starters and Jockeys.	Forecast.
404	KING'S PAGE ..... H. Graves	6/1
00	TWILIGHT SHOT ..... G. Richards	7/2
00	MRS. TELL	100/8
444	EVIL EYE	8/1
302	RHODANTHE F. ..... R. A. Jones	7/1
0	PARSIFAL ..... F. Herbert	100/8
	PRINCESS IV. G. ..... R. Carslake	100/8
000	HAYBREAK ..... P. Beasley	100/8
401	SECOND FIDDLE ..... M. Beary	8/1
221	CASILDA G. (Mr. Pratt) ..... F. Lane	100/8
0	SHEPHERDESS F.	100/8

Non-runners—Darius and Roger the Lodger.

4.0—LONDON SPRINT HANDICAP, a plate of 500 sovs. 5f.

	Age	st. lb.
SHALELEET (Mr. H. Leader) ....Owner	4	9 0
RUDDY ESSEX (Sir W. Chilcott) Owner	3	9 0
THE DEVON (Major C. Blundell) ..Gilpin	6	8 11
POLAR BEAR (Mr. H. Garnett) ..Gilpin	a	8 8
EARLY CLOSING (Lord Portman) ..... P. Beary	a	8 7

Form.	Probable Starters and Jockeys.	Betting Forecast.
401	MARATHON	8/1
113	LANCE CORPORAL ..... H. A. Jones	8/1
003	SWEET AND LOVELY ..... F. Holmes	8/1
003	PHARSALUS ..... F. Fox	100/7
000	GREAT LAD ..... H. Graves	100/7
310	ST. CYRES	100/8
234	LYCURGUS ..... J. Marshall	3/1
003	MAN IN THE MOON ..... J. Crouch	4/1
013	REVLIS	6/1
203	PHALAROPE ..... C. Richards	100/7
400	ARDLETHEN ..... J. Dines	100/7
000	BUENVENTURA ..... J. Sirett	100/7
0	GOLDEN EAGLE II.	100/7

3.30—JUVENILE SELLING PLATE of 200 sovs. 5f.

	Age	st. lb.
KING'S PAGE (Mr. D. M. Gant) P. Lowe	9	0
DARIUS (Mr. Harmsworth) ..Fk. Butters	9	0
STRAIGHT SHOT (H.M. Maharajah of Rajpipla) ..... Buller	8	0
HOME JAMES (Mr. A. C. Bentall) Snow	8	13
ROGER THE LODGER (Mr. Cloke) Lowe	8	13
MRS. TELL (Mr. B. D. Davis) ..J. Reardon	8	13
SEOUIN (Mr. R. Day) ..... R. Day	8	13
DISCIPLINE (Lord Glanely) ..... Hogg	8	13
TREGARTH (Lord Glanely) ..... Hogg	8	13
EVIL EYE (Mr. H. S. Gray) D. Pennant	8	13
GOLDEN FETTER (Major Harbord) ..Gilpin	8	13
RHODANTHE F. (Mrs. B. Jarvis) B. Jarvis	8	13
PASSING BY (Mr. B. Jarvis) ..... Alden	8	13
PRINCESS IV. G. (Mr. J. Joel) C. Peck	8	13
GALLINI'S POINT (Capt. Lord) R. J. Colling	8	13
DAYBREAK (Mr. E. C. Nolan) R. J. Colling	8	13
HIDDEN TREASURE (Mr. Rich) Rickards	8	13
SECOND FIDDLE (Mr. Saville) J. Beary	8	13
CASILDA G. (Mr. Tabor) ..... Tabor	8	13
SHEPHERDESS F. (Mr. S. A. Taylor) ..... H. Leader	8	13
XMAS MORN F. (Major J. B. Walker) ..... H. Leader	8	11

Form.	Probable Starters and Jockeys.	Betting Forecast.
404	KING'S PAGE ..... H. Graves	6/1
00	TWILIGHT SHOT ..... G. Richards	7/2
00	MRS. TELL	100/8
444	EVIL EYE	8/1
302	RHODANTHE F. ..... R. A. Jones	7/1
0	PARSIFAL ..... F. Herbert	100/8
	PRINCESS IV. G. ..... R. Carslake	100/8
000	HAYBREAK ..... P. Beasley	100/8
401	SECOND FIDDLE ..... M. Beary	8/1
221	CASILDA G. (Mr. Tabor) ..... G. Todd	6 7 11
	ARDLETHEN (Mr. A. Law) ..... Law	4 7 8
	BUENVENTURA (Sir D. Lindsay) ..... Edwards	5 7 5
	GOLDEN EAGLE II. (Mr. Robinson) ..... Private	6 7 0

4.30—ILNE PLATE of 200 sovs. Two-year-olds. 5f.

	st. lb.
SQUADRON CASTLE (Mrs. Abern) ....Riggs	8 0
BULL FIGHT ..... G. Foster) ....Brisco	8 4
GRAND WARRIOR (Mr. G. Foster) Brisco	8 4
BACHELOR'S BARD (Mr. Gwilt) ....Gwilt	8 1
PROBUS II. (Mr. B. Jarvis) ..... B. Jarvis	8 1
SOMME GOSLING (Mr. A. Sainsbury) Payne	8 1
RHODANTHE (Mrs. B. Jarvis) B. Jarvis	8 1
PASSING BY (Mr. B. Jarvis) ..... Alden	8 1
PRINCESS IV. G. (Mr. J. Joel) C. Peck	8 1
GALLINI'S POINT (Capt. Lord) R. J. Colling	8 1
DAYBREAK (Mr. E. C. Nolan) R. J. Colling	8 1
HIDDEN TREASURE (Mr. Rich) Rickards	8 1
SECOND FIDDLE (Mr. Saville) J. Beary	8 1
CASILDA G. (Mr. Tabor) ..... Tabor	8 1
SHEPHERDESS F. (Mr. S. A. Taylor) ..... H. Leader	8 1

4.30—APPRENTICES' HANDICAP PLATE of 150 sovs. 1m. 50 yds.

	Age	st. lb.
MILLROCK (Mr. Wootton) ...Wootton	4	9 9
GOLDEN TOI (Mrs. Wilkinson) ..... W. Nightingall	4	8 9
BLUE DOMINO (Mrs. Paxton) ...Alden	4	8 6
ALGESTOI (Mrs. Barthropp) Barthropp	4	8 8
DIMAK (7lb. ex.) (Mrs. A. J. Jones) ..... C. Leader	3	8 4
GOLDEN FAIRY II (Mr. Wootton) ..... Owner	4	8 3
HOT RUN (Sir V. Sassoon) ...B. Jarvis	a	8 3
TIDEBROOK (Mr. P. Johnson) ..Winter	4	7 6
WITTICISM (Mr. Blundell) ...Whittaker	3	7 5
RIVERDALE (Mrs. Broomfield) ..... W. Nightingall	3	7 5
DIVERNATE (Mr. F. Whitey) ...White	3	7 5
IMPRINT (Sir Abe Bailey) ..... Cottrill	4	7 4
ARCATURE (Mr. D. Pender) ..... Rimell	4	7 3
DIVORCE (Mr. D. Yeaman) ..J. Jarvis	3	7 3
JIMMY-JET (Mr. W. Cahill) ..... Owner	3	7 0
BIASTASE (Mr. D. Pennant) ..... Owner	3	7 0
BRIM (Mr. R. H. Gordon) .....McVittie	4	6 10
GOOSE SERGEANT (Mr. Davis) ...T. Wood	4	6 6
MISS BEECH (Mr. J. Leader) Owner	5	6 5

Form.	Probable Starters and Jockeys.	Betting Forecast.
013	ALLEGRETTO	100/8
201	MILLROCK	7/2
801	BLUE DOMINO	11/2
010	GOLDEN FAIRY II.	8/1
000	HOT RUN ..... S. Sadgrove	100/8
000	TIDEBROOK ..... W. Wing	100/8
032	WITTICISM ..... S. Middleton	5/2
320	RIVERDALE ..... F. Holmes	100/8
102	DIVORCE ..... B. Curtis	4/1
021	IVORIBITE ..... E. Sadgrove	7/1
003	MISS BEECH	100/8
00	BRIM	100/8
0	DEERPLAY G.	100/7
0	ZION ..... F. Holmes	100/7
0	SHANGHAI LIL ..... F. Fox	100/7

5.0—TOTTENHAM WELTER PLATE of 150 sovs. 1m. 5f. and a few yards.

	Age	st. lb.
YUM YUM (Mr. W. A. Davison) McVittie	5	9 7
SON OF MINT (Mr. Brown) D. Pennant	a	9 0
BRUNSWICK (Mr. T. Rayson) ... Rayson	5	9 0
GENEROUS GIFT (Sir J. Barwick) ..... R. J. Colling	5	8 11
CENTAUR (Mr. Bennett) ..... Owner	a	8 11
FALSE POINT (Mr. Boxer) ..... W. Nightingall	5	8 11
AUCTION POOL (Mr. Brendon) ..... Holland	a	8 11
GUISCARD (Ld. Derby) ..... C. Leader	a	8 11
CZAROWITZ (Mr. R. Hooper) ..... T. R. Leader	5	8 11
ERAIN (Mr. B. Jarvis) ..... B. Jarvis	a	8 11
AFRICUS (Mrs. S. Savile) ..... J. Beary	a	8 11
FREE FARE (Mr. B. Warner) ... Gwilt	a	8 11
SCARDROY (Capt. Montagu) ... Cottrill	a	8 11
MUSCOVADO (Mrs. F. J. Barlow) ..... Walters	6	8 8
BRUCE BERTRAM (Mrs. Thompson) ..... Briscoe	4	8 8
JULY FOLLY (Mr. A. O'Connor) Duller	4	8 8
CORCORICO (Mr. W. Brassie) Private	5	8 4
FRANKSTON (Mr. G. H. Evans) Evans	4	8 4
MALLIN (Mr. D. S. Kennedy) ... Thrale	4	8 4
BLACK KITE (Mrs. A. Law) ..... Law	6	8 4
TAFFETA (Mr. H. Blagrave) ... Owner	4	8 1
LITTLE MAN (Mr. Geidewine) ... Thrale	4	8 1
HAPPI (Sir T. Phillipps) ..... J. Jarvis	3	7 7
SPEED ON (Mr. Wilson) T. R. Leader	3	7 1
BITTER FRUIT (Mrs. Leader) H. Leader	3	6 12
TROAPSCATCHER (Mr. Macrae) Macnee	3	6 12
BORDEAUX (Sir T. Phillipps) J. Jarvis	3	6 12
ESCAMOTEUR (Mrs. Roberts) ...Roberts	3	6 12

Form.	Probable Starters and Jockeys.	Betting Forecast.
040	BRUNSWICK	100/7
031	FALSE POINT ..... J. Marshall	8/1
300	AFRICUS ..... M. Beary	100/7
132	FREE FARE ..... H. Wragg	Evens
003	MUSCOVADO	7/1
324	JULY FOLLY ..... Gordon Richards	7/1
300	TRANSELTON ..... J. Sirett	100/7
	LITTLE MAN ..... K. Gethin	100/7
630	HAPPI ..... D. Smith	100/7
	TROUTCATCHER	100/7

5.30—DURHAM PLATE of 300 sovs. Three-year-olds. 1m.

	st. lb.
IRISH LASSIE II. (Mr. Clark) ...H. Powney	8 7
JONKER (Mr. F. C. Jones) ..... Barling	9 5
NOBLE ART (Mr. Y. J. Richardson) Ireland	9 5
COURT MARTIAL (Lord Allendale) ..... Elsey	9 3
AMMET (Mr. W. C. Dennis) ..... Cottrill	9 0
ORSUR (Mr. D. Pender) ..... Cottrill	9 0
FELKIRK (Sir H. C. Owen) ..... C. Bell	8 10
HOMESPUN (Lord Derby) ..... T. Leader	8 10
IMPOLEX (Mr. Bryan) ..... M. Peacock	8 10
GLEANER (Mr. J. Rank) ..... Evans	8 10
THE DENTIST (Mr. O. V. Watney) ..... R. Leader	8 10
GRAND NATIONAL (Mr. Whipp) ..... G. Taylor	8 10
FRESH FOX (Mr. W. Woodward) ..... R. Rochfort	8 10
REVELATION (Lady Vule) ..... J. Cannon	8 10
HIGHLAND LAMENT (Sir G. Lulbourne) ..... J. Jarvis	8 7
THE ROASTER (Col. Crawford) ....Cramsie	8 7
GREYMANTLE (Mr. R. Dand) ....Easterby	8 7
FLYNMAN (Mr. F. W. Dennis) ....Digby	8 7
CARLOTTA (Lord Glanely) ..... Hogg	8 7
WINDLE (Sir E. Hanmer) ..... M. Peacock	8 7
ROXINA (Mr. J. A. Hirst) ..... P. Brown	8 7
SHELLEY (Lord H. de Walden) ...D. Waugh	8 7
CORN LAW (Lord Londonderry) ....O. Bell	8 7
BERENIQUE (Miss Pragt) ..... Briscoe	8 7
FILLE DE JOIE ...Lord Penrhyn) ...Steadall	8 7
FELLOW'S EYOT (Lord Portal) ..... M. Hartigan	8 7
COPIA (Lord Rosebery) ..... J. Jarvis	8 7
AGRIPPINA (Col. W. J. Waldron) ...R. Jones	8 7
THE DYMOKE (Lord Zetland) .....Dundas	8 7

Form.	Probable Starters and Jockeys.	Betting Forecast.
31	IRISH LASSIE H. ..... T. Weston	8/1
	NOBLE ART	10/1
200	TRUE HERITAGE ..... H. Jelliss	8/2
002	FRESH FOX	7/4
040	GREYMANTLE ..... H. Gunn	8/1

5.30—APPRENTICES' HANDICAP PLATE of 150 sovs. 1m. 50 yds.

	Age	st. lb.
MILLROCK (Mr. Wootton) ...Wootton	4	9 9
GOLDEN TOI (Mrs. Wilkinson) ..... W. Nightingall	4	8 9
BLUE DOMINO (Mrs. Paxton) ...Alden	4	8 6
ALGESTOI (Mrs. Barthropp) Barthropp	4	8 8
DIMAK (7lb. ex.) (Mrs. A. J. Jones) ..... C. Leader	3	8 4
GOLDEN FAIRY II (Mr. Wootton) ..... Owner	4	8 3
HOT RUN (Sir V. Sassoon) ...B. Jarvis	a	8 3
TIDEBROOK (Mr. P. Johnson) ..Winter	4	7 6
WITTICISM (Mr. Blundell) ...Whittaker	3	7 5
RIVERDALE (Mrs. Broomfield) ..... W. Nightingall	3	7 5
DIVERNATE (Mr. F. Whitey) ...White	3	7 5
IMPRINT (Sir Abe Bailey) ..... Cottrill	4	7 4
ARCATURE (Mr. D. Pender) ..... Rimell	4	7 3
DIVORCE (Mr. D. Yeaman) ..J. Jarvis	3	7 3
JIMMY-JET (Mr. W. Cahill) ..... Owner	3	7 0
BIASTASE (Mr. D. Pennant) ..... Owner	3	7 0
BRIM (Mr. R. H. Gordon) .....McVittie	4	6 10
GOOSE SERGEANT (Mr. Davis) ...T. Wood	4	6 6
MISS BEECH (Mr. J. Leader) Owner	5	6 5

Form.	Probable Starters and Jockeys.	Betting Forecast.
013	ALLEGRETTO	100/8
201	MILLROCK	7/2
801	BLUE DOMINO	11/2
010	GOLDEN FAIRY II.	8/1
000	HOT RUN ..... S. Sadgrove	100/8
000	TIDEBROOK ..... W. Wing	100/8
032	WITTICISM ..... S. Middleton	5/2
320	RIVERDALE ..... F. Holmes	100/8
102	DIVORCE ..... B. Curtis	4/1
021	IVORIBITE ..... E. Sadgrove	7/1
003	MISS BEECH	100/8
00	BRIM	100/8

TO-DAY'S SELECTIONS

Park Selling—**Man in the Moon.**
Juvenile Selling—**Casilda gelding.**
London Sprint Handicap—**Clustine** (nap).
June Plate—**Bachelor's Bard.**
Tottenham Welter—**Free Fare.**
Apprentices' Handicap—**Witticism.**

TO-DAY'S DOUBLE.

Clustine (Lingfield) and **Vermeil II.** (Doncaster).

CRICKET.

LOW SCORING IN ENGLAND

Tourists' Seventh Victory : Sussex Fail Badly

The South Africans easily beat Derbyshire at Ilkeston yesterday by 209 runs in a match that saw them on top practically throughout. There were occasions in both innings when the peak county looked like making a fight of it, but their case was really hopeless when they lost Alderman, Smith and Hodgkinson in the early stages of their second venture.

The left-hander, Smith, did give promise of achieving something big against the tourists, till he gave way to his tendency to play at balls better left alone. After him, Worthington and the elder Pope were the only batsmen to shape at all confidently against the varied South African attack, and Worthington was one of three victims claimed by the erratic Tomlinson in eight balls for 13 runs directly after lunch.

Worthington and Pope (A.) each made his best score of the season, and each hit a 6 off Bell, the fast medium bowler. Worthington gave a sound display for 100 minutes, having four 4's to his credit. Pope went to the crease when victory for the visitors was already in sight, and he went for the bowling with a proper disregard for correctness of technique. He and Higson put on 51 in half-an-hour for the ninth wicket, but Mitchell made no serious attempt to stay.

In the morning the South Africans raised their total of 168 to 200 before declaring. Siedle failed to get his 100 by 2 runs. Missed before scoring, Siedle, who batted for two hours and three-quarters, got the ball to the boundary eighteen times. Financially, the match was not a great success; for on the three days the receipts amounted to no more than £222 13s. 6d.

DERBY V. SOUTH AFRICANS

At Ilkeston, South Africans won by 209 runs.

SOUTH AFRICANS—443 (K. G. Viljoen 152, H. B. Cameron 132), and 200 for 4, dec. (Siedle 98).

DERBY—First Innings, 236 (Vincent 4 for 61). DERBY—Second Innings.

Alderman c Wade b Langton	7	Pope (G.) b Bell	6
Smith c Langton b Bell	37	Elliott c Bell b Tomlinson	7
Worthington l.b.w. b Tomlinson	49	P. Higson c Cameron b Bell	17
G. F. Hodgkinson run out	6	Pope (A.) not out	39
Carrington c Wade b Bell	6	Mitchell st Cameron b Tomlinson	8
A. W. Richardson c Langton b Tomlinson	3	Extras	13
Bowling—Bell 4 for 77, Langton 1 for 25, Tomlinson 4 for 63.		Total	198

SURREY V. GLOUCESTER

At the Oval. Match drawn. Score:—

SURREY—First Innings, 344 (Gregory 92, Barling 80, Fishlock 59).

GLOUCESTER—First Innings, 265 (B. H. Lyon 58, Stephens 49 not out).

SURREY—Second Innings, 252 (for 4, dec.) (Squires 106, Barling 70 not out).

GLOUCESTER—Second Innings.

Barnett b Gover	3	Neale c Barling b Holmes	35
Dacre c Holmes b Gover	29	D. A. Page c Whitfield b Holmes	17
Hammond l.b.w. b Watts	25	Stephens not out	47
B. H. Lyon c Parker b Gregory	18	Hopkins not out	2
Sinfield c Watts b Gover	7	Extras	9
Bowling—Gover 3 for 73, Watts 1 for 33, Holmes 2 for 31, Gregory 1 for 10.		Total (7 wkts.)	192

GLAMORGAN V. KENT

At Cardiff. Kent won by 283 runs. Score:—

KENT—359 (Fagg 94, A. P. F. Chapman 76, Ashdown 70) and 280 for 4 dec. (Ashdown not out 134).

GLAMORGAN—First Innings, 207 (Smart 68, Freeman 6 for 86).

GLAMORGAN—Second Innings.

Davies (E.) c Woolley b Freeman	4	Lavis l.b.w. b Freeman	0
Dyson c Woolley b Freeman	30	Brierley b Lewis	19
Davies (D.) l.b.w. b Ashdown	22	Mercer c and b Lewis	4
M. J. Turnbull st Ames b Lewis	14	E. R. Glover c Lewis b Freeman	15
Smart c Wright b Freeman	6	Reed not out	7
Duckfield b Lewis	8	Extras	7
Bowling—Freeman 5 for 49, Ashdown 1 for 19, Lewis 4 for 27.		Total	129

SUSSEX V. LANCS.

At Hove. Lancashire won by 64 runs. Score:—

LANCASHIRE—122 (Jarks (J.) 5 for 45), and 225 (Hopwood 63, Farrimond not out 55). Parks (J.) 5 for 36).

SUSSEX—First Innings, 216 (Parks (H.) 107. Booth 6 for 60).

SUSSEX—Second Innings.

Langridge (John) l.b.w. b Phillipson	4	Cox c Farrimond b Parkinson	0
Parks (J.) l.b.w. b Booth	0	Tate b Booth	15
Parks (H.) c Iddon b Booth	10	A. J. Holmes c Farrimond b Booth	0
Meadowbank c and b Tuppen	4	Eaton not out	3
Richards l.b.w. b Hopwood	13	Cornford b Phillipson	0
Hammond b Parkinson	7	Extras	5
		Total	67

Bowling—Booth 5 for 26, Phillipson 2 for 15, Hopwood 1 for 10, Parkinson 2 for 11.

OXFORD MATCH ABANDONED

There was no further play in the match between Oxford and Leicester at Oxford, and the game was abandoned as a draw. Scores: Oxford University, 149 and 109. Leicester, 108 and 23 (for four).

TO-DAY'S FIXTURES

SENIOR LEAGUE.

Leinster v. Clontarf. Rathmines, 2.30. (Gorman and Byrne.)
Dublin University v. Y.M.C.A. College Park, 2.30. (Emery and McGowan.)
Civil Service v. Merrion. Phœnix Park, 2.30. (Birkby and Byrne.)
Pembroke v. Phœnix. Sydney Parade, 2.30. (Reilly and Gibbons.)

INTERMEDIATE LEAGUE.

(All matches start at 3 o'c.)

Phœnix 2nd v. Leinster 2nd. Phœnix Park.
Clontarf 2nd v. North Kildare. Castle avenue.
Merrion 2nd v. Railway Union. Angleseа road.
Co. Wicklow v. Civil Service 2nd. Bray.
St. Mary's College v. Y.M.C.A. 2nd. Kimmage.
Raheny v. Malahide. Raheny.
Richmond v. Royal Bank. Grangegorman.
St. James's Gate v. Pembroke 2nd. Crumlin.
C.Y.M.S. v. Cabra. Terenure.
Imperial Tobacco Co. v. Postal Services. Crumlin.

JUNIOR LEAGUE.

(All matches start at 3 o'c.)

Cremore v. Clontarf 3rd.
Santry v. "Irish Times" 2nd. Santry.
Monkstown 2nd v. Imperial Tobacco Co. 2nd. Serpentine avenue.
Railway Union 2nd v. Bellshire. Park avenue.
Carlisle 2nd v. Holy's. Terenure.
Cabra v. Pembroke 3rd. Ballymun.
Royal Bank 2nd v. Pioneers. Clonskeagh.
Y.M.C.A. 3rd v. Phœnix 3rd. Bird avenue, Clonskeagh.
Jacobs v. Parkheath. Rialto.
Portrane v. Civil Service 3rd. Portrane.

MINOR LEAGUE.

Bellshire 2nd v. Cremore 2nd. Milltown.
Rush v. Harding. Rush.

OTHER MATCHES.

Parkheath v. Dublin University 2nd. Ballymun.
St. Andrew's College v. St. Columba's College. Stillorgan road.

TO-MORROW'S FIXTURE.

Clongowes Wood College Past v. Present. Clongowes.

TEAMS

Phœnix—M. P. Ruddle, J. C. Boucher, B. V. Fox, J. B. Ganly, T. G. McVeagh, D. R. Pigot, P. J. Quinn, F. M. Quinn, F. W. H. Flewett, W. M. Hutton, J. M. Hanrahan.

Phœnix 2nd—N. R. Fox, J. F. McClure, P. O'Leary, R. K. C. Pilkington, E. Holland, J. H. Pigot, K. A. Mulcahy, R. S. Morrison, E. N. Greer, J. C. C. Best, the Rev. G. S. Nowlan.

Clontarf—R. Smith (capt.), S. H. Martin, G. O'Donnell, T. J. Dunne, G. J. Morgan, J. W. Hill, C. T. McElhinney, A. R. White, L. B. McMahon, D. Guinan, N. H. Maxwell.

Clontarf 2nd—J. S. T. O'Connor (capt.), C. P. Stuart, E. W. Hall, A. J. White, D. Fitzgerald, D. Smith, J. C. Ledwidge, G. Downes, M. J. Brown, J. C. Grier, J. Tyndall.

Pembroke—A. G. Murray (capt.), W. F. Aylward, A. D. Cordner, P. J. Byrne, G. C. Erskine, N. F. Law, S. G. Murphy, D. S. Sleffington, A. G. Trapnell, T. F. Ward, T. C. Williams.

Pembroke 2nd—F. H. C. Salmon (capt.), G. D. Craig, P. M. Clifford, R. J. Archer, B. F. Bergin, E. A. George, T. W. Molloy, R. P. Manning, C. P. McDonnell, T. C. Fox, E. A. George.

Leinster—J. F. Kempster (capt.), F. G. Connell (vice-capt.), J. R. Graham, E. Ingram, H. H. Lambert, T. J. Roddy, K. M. Bolan, C. M. Hill, L. Whiteside, R. L. Cunningham, J. V. Gill.

Leinster 2nd—G. E. Guise-Brown (capt), P. J. Murphy (vice-capt.), P. C. Mannion, O. Fogarty, D. Hennessey, F. W. Fox, J. H. Ingram, W. Cummins, E. H. Guise-Brown, W. Buggy, R. Swanton.

Merrion—C. J. Little (capt.), A. E. Bex, J. C. Delany, K. C. Dempsey, C. Mara, R. T. McCartan, L. McMullen, J. H. Nesbitt, D. O'Connor, J. A. O'Donnell, R. H. Shortt.

Merrion 2nd—H. C. Cuthbert (capt.), F. Boland, T. Byrne, S. Curley, T. E. Hession, D. P. Keady, A. J. Keegan, H. V. Keegan, P. Muldoon, C. Russell, P. Waldron.

Civil Service—P. J. McCann (capt.), C. Boyle, T. M. O'Carroll, F. J. Kelly, H. C. Niall, G. W. J. O'Shaughnessy, E. M. O'Sullivan, H. D. Reid, P. J. Reynolds, A. Stokes, another.

Civil Service 2nd—F. J. Middleton (capt), J. Moran, J. J. Blake, J. J. Hayden, F. Moloney, J. Mara, J. M. Doody, V. Holloway, G. Nightingale, R. L. Hyland, H. Cannon. Subs.—M. J. Fitzpatrick, J. W. Egan, C. Farren and H. Wilson.

Team meet at Westland row at 1.45 p.m.

Y.M.C.A.—G. J. Balmer, J. H. Carson, V. Dobson, G. A. Dowson, W. Hanna, J. A. McConnell, R. McKee, G. Paltridge, J. H. Ross, E. C. Smith (capt.), T. A. Worrall.

Y.M.C.A. 2nd—R. Boate, C. J. S. Bonynge, C. Colter, C. J. Hussey, J. McConnell, N. McMullen, G. Pogue (capt.), D. Herman, F. W. Rogers, W. F. Sheil, F. Smith.

Royal Bank—F. T. Twamley (capt.), J. R. Shanks, L. J. Heaney, E. Hart, G. W. McGibney, D. G. Robertson, S. E. Keegan, H. B. Bradshaw, D. McLean, A. J. Hughes, F. T. Tronson.

Clongowes Past—J. Delany (Merrion) (capt.), P. J. Murphy, D. J. Murphy, J. J. Treacy (Pembroke), J. Reddin (Phœnix), J. C. Delany, W. Montgomery, T. P. Byrne (Merrion), D. McMenamin (C.Y.M.S.), W. Menton (North Kildare) and P. Boland.

NOTTS V. HANTS

At Nottingham. Notts won by an innings and 241 runs. Score:—

NOTTS—499 for 9, dec. (Hardstaff 163).

HANTS—First Innings, 221 (Mead not out 117).

HANTS—Second Innings.

Arnold b Larwood	0	Fenley b Larwood	2
M'Corkell b Larwood	4	Moore absent (ill)	0
Herman hit wkt. b Larwood	6	Pothecary absent (hurt)	0
Mead c Gunn b Voce	1	Cresse absent (hurt)	0
Boyes c Butler b Voce	0	Extras	2
Hill not out	5	Total	37
Budd c Staples b Voce	17		

Bowling—Larwood 4 for 18, Voce 3 for 17.

WARWICK'S QUICK WIN

Warwick beat Northants by nine wickets at Birmingham, Kilner and Santall knocking off the 96 runs required overnight for victory. Scores:—Northants, 186 and 129. Warwick, 199 and 117 (for one). (Kilner 64 not out, Santall 52 not out).

POLO

TO-DAY'S FIXTURES

To-day at the Nine Acres, Phœnix Park, the A.I.P.C. will have practice at 4 o'clock, and this will be followed by a match at 5 o'clock between Earlsfield and Meadowbank, the teams for which are:—

Earlsfield—Mr. D. W. Phibbs, Mr. J. Johnson, Mr. J. P. A. Larminie, Mr. J. Martin.

Meadowbank—Mr. R. H. Usher, Mr. M. Arnott, Mr. C. Martin, Major T. W. Kirkwood.

Umpire—Mr. W. Magee.

THE DERBY

FORM AND PROBABLE PLACINGS.

Programmes and Selections for

PHŒNIX PARK, MULLINGAR, LIMERICK JUNCTION, DONCASTER, EPSOM, &C.

TRAINING THE YOUNG HUNTER.

No. IV. of Special Series of Articles

Comments on Awards at NAVAN DOG SHOW.

Interesting Kennel News and I.K.C. Registrations.

MOTORING, GOLF, ANGLING, YACHTING, TENNIS, CRICKET, SWIMMING, ROWING, AND ALL SPORTING TOPICS.

SEE TO-DAY'S ISSUE OF THE

IRISH FIELD

On Sale Everywhere. Price 2d.

NEWMARKET HINTS FOR TO-DAY

At Doncaster

FRANCARDO

should give a forward display in the Arksey Selling Handicap.

We shall have several runners for the Rose Hill Plate, and

CAN CAN

should prove the best of them.

So well has Vermeil II. being acquitting himself in his gallops over the distance of the Harewood Handicap that, despite having to carry 9st., he will be well in the fighting line, but I doubt if he will beat

BOSTON WEST (nap).

If making the journey in the morning,

GRANVILLE

would be difficult to beat in the Rossington Selling Handicap. In his absence, Wyke Lane may win.

ALLENSFORD (next best),

who was beaten last week at York by the well-fancied Bossover colt, has an excellent chance of making amends in the Vyner Stakes.

THE DENTIST

will prove difficult to beat for the Durham Plate.

At Alexandra Park my fancies are:—3.30, Rhodanthe filly; 4.0, Clustine; 4.30, Probus II.; 5.0, Muscavado; 5.30, Witticism.

ATHLETICS

THE IRISH SCHOOLS' CHAMPIONSHIPS

Twenty-six colleges and schools have entered teams for the All-Ireland Colleges' and Schools' Championships at Croke Park to-day.

All the schools and colleges of the County Dublin Schools' Union will be strongly represented, but formidable opposition will be forthcoming from Rockwell College, Mount St. Joseph's, Roscrea; Christian College, Cork; Christian Brothers' School, Cashel; Presentation College, Cork; St. Jarlath's College, Tuam; St. Finian's College, Mullingar; Christian Brothers' School, Thurles; St. Therese College, Castlemartyr, and Athboy National School.

These championships have invariably been productive of first-class performances, and, with so much attention being now given to athletics in our educational establishments, the high standard attained last year is almost certain to be excelled, despite the hardness of the ground.

In addition to the schools' championships, the youths' titles will be competed for, and for these there are thirty entries from Leinster, Munster and Connaught, and several from Dublin University and University College, Dublin.

The time for starting is 2.30.

FLAT RACING SEASON.

Programmes for all Irish and English Meetings for the week from day of issue appear in "THE IRISH FIELD." Published every Saturday. Price 2d. Subscription Terms:—Half-year, 5/6; Quarter, 3/3 (post free). Head Office—11 D'Olier street, Dublin. —(Advt.)

GREYHOUND RACING

WINGED LADY WINS AGAIN

HAROLD'S CROSS PARK RESULTS

Winged Lady added to her recent successes by winning the Leinster Plate of 550 yards last night at Harold's Cross Park, and Toneywarden Boy showed good staying power in taking the Munster Plate. Details:

ULSTER PLATE—SILVER MORSEL (3), 6 to 4, 1; KEEN DAISY (5), 6 to 1, 2; OCEAN BLOOM (1), 3 to 1, 3. Also ran:—Garda (2), 4 to 1; Oldcastle Maid Again (4), 5 to 1; Biddy Og (6), 4 to 1. 3l.; 4l. 31.58 secs.

METROPOLITAN HURDLE — KILLEAGH CASTLE (1), 7 to 4, 1; O'DONOGHUE'S ROCK (3), 6 to 4, 2; KING (6), 5 to 2, 3. 2l.; distance. 31.58 secs.

LEINSTER PLATE (550 yards)—WINGED LADY (2), 7 to 4, 1; HARLEM HONEY (6), 8 to 1, 2; KILPADDER QUEEN (1), 8 to 1, 3. Also ran—Sherkin Abbey (3), 5 to 2; Roll On (4), 7 to 1; Madam Pop Off (6), 7 to 2. 4l.; 6l. 32.25 secs.

MUNSTER PLATE (550 yards)—TONEYWARDEN BOY (4), 2 to 1, 1; MILORD (1), 9 to 4, 2; SUMMER HOLIDAY (3), 5 to 1, 3. Also ran:—Blazing Bill (5), 6 to 1; Swiftbrook (5), 10 to 1; Herod's Daughter (2), 6 to 1. 2l.; same. 33.12 secs.

MIDLAND HURDLE—EASTER JACK (4), 6 to 4 on, 1; OVER THE TANK (6), 4 to 1* POP'S BOY (3), 5 to 2*. 2l.; *dead-heat. 32.94 secs.

SPRINT FLAT (330 yards)—BOBBIE BUBBLE (1), 4 to 1, 1; LOVELY CATCH (5), 3 to 1, 2; PLEASURE IN STORE (2), 6 to 4, 3. Also ran:—Carhan Fire (4), 6 to 1; Golden Glimmer (3), 5 to 2. 4l.; 2l. 19.28 secs.

LIFFEY PLATE—HE'S BEST (6), 6 to 1, 1; ROSANNA ROVER (4), 3 to 1, 2; SUNNY ROVER (1), 2 to 1, 3. Also ran:—Clountabonia Hero (2), 3 to 1; Blazer Flannel (5), 8 to 1; Last and Lucky (3), 3 to 1. Head; 4l. 31.45 secs.

SHELBOURNE PARK—TO-NIGHT

8.15—**DUBLIN STAKE** (525 yards)—S.W.S., Joyful Traveller, Eagle's Joker, The Village Flyer, Eagle's Turn, Umbra, Half Special, Morning 'Phone.

8.30—**CELTIC HURDLE** (525 yards)—Dirigo, Limber Jack, Black Matt, High Raheen, Phetim's Line, Brefni Slasher.

8.45—**CLONMEL STAKE** (525 yards)—North Roscommon, Brave Ryland, Stolen Eagle, Holyoke, Hidden Marshall, St. Doulough's Park, County's Toff, The Broker.

9.0—**SANDYMOUNT SPRINT** (355 yards)—Son of the Road, Light Tackle, Shoumnagh Rover, Editor's Edict, Dewy Pansy, Tuathal Teachtmar.

9.15—**SHELBOURNE STAKE** (600 yards)—Kilglass Hero, Deeside Express, Friend In Line, White Brandy, Easter Hero, Boys In Blue, Flapper's Eagle, Swift Lawyer.

9.30—**SHELBOURNE HURDLE** (525 yards)—Master of Students, White Stand Up, Winner All Right, Stolen Buckle, Earl's Jack, Knight of Shureen.

9.45—**CITY PLATE** (525 yards)—Halloween, Cutler's Turned, Maroon, Society Cutlet, Fanny Finch, Mike's Girl, Lady Flo Marshall, Hiruda.

ENNISCORTHY—TO-NIGHT

8.30—**QUICK RESULT SWEEPSTAKE** (525 yards).—**Heat 1**—Derryormonde, Mag's Share, First Harmony, Rosetown Boy, Ballycorboy's Lass, Mellifont Mistor.

Heat 2—Shaky Shot, Lacken Biddy, Flying Truce, Locality, Bantling, Caim Inn.

Heat 3—He's Blue, Unconvicted Convict, Porterstown, Rising Line, Distant Luck, Kathleen's Ryland.

525 Yards—Magnetic Mover, Faree Boy, Kidd's Swift, Lion's Wonder, Bonzo, Generous Mabs, Brown's Best.

525 Yards Hurdles—Maylaw, Sanders Hill, Subway Sally, Long Slip Jimmy.

325 Yards—Bargy Wonder, Cushie D., Fast Dale, Light Hero, Beaded Share, Double Promise, Busy Bender.

525 Yards—Quick Result Sweepstake Final.

LIMERICK—TO-NIGHT

525 Yards—Jovial Willie, Clare Brigade, Shady Star, Harrogate Ally, Lucky Bob, Traveller's Joy.

525 Yards—Glenville Wanderer, Kilcaskin Rover, Myra's Rejected, Primrose Time, Irish Willie, Rusheen Willie.

525 Yards, Hurdles—Step On It, Shore's Victory, Fancy Flavour, Leopardus.

525 Yards—Slashaway, Tam Swan, Bog Star, Shaken Outlet, Spartan Lad, Clonsingle.

525 Yards—An Accident, Ashbrook, Conigar Boy, Scarlet Tizer, Dewberry, Never Nicked.

525 Yards, Hurdles—Shalivahan, Borris Rover, Bold McBride, Ratlin.

525 Yards—Cacography, Roiseen Rattler, Cumaltha Rover, Fiolar Mumhan, Fair Dawn, Up Keeper.

MULLINGAR—TO-NIGHT

8.0—**525 YARDS**—Fantastic Hero, Keen Mag, Fossa Hill, Golden Tartan, Hopeful Day, Golden Clyde, Roving Carmel.

525 YARDS HURDLE—Summer Dew, Inny Wave, Further Notice, Brosna Hero.

525 YARDS—Deeside Mover, Nan's Cutlet, Bective Castle, Milord, Fiacha, Cool Park.

525 YARDS—Lisnagrish Star, Ryland White, Kun, Ryland K., Boreena Chreeogue, Lowertown.

525 YARDS—Derryhawn Pride, Race Model, Ben Swift, Cothamore, Mount Poplar's Pride, Hillside Mover.

525 YARDS HURDLE—Rocky Reef, Wise Tom, Golden Ryal, Well Muddled, What a Nut.

525 YARDS—Fantasy Heart, Mostrim Laddie, Banba's Pride, Shinroe Styler, Cockie Leckie, Biddy Oge, Slanesman.

LIMERICK RESULTS—Caherelly Castle (4/1), Strut (6/1), Fair Bess (4/1), Stroundae (5/1), Arabis Alpine (7/1), Skule Aroon (5/4), Brooklyn Fairy (6/4).

DUNDALK RESULTS—Gobble All (3/1), My Ben (6/4) and Adeline Patti (5/2) dead-heated, Biddy's Right (3/1), Benbawn Boy (3/1), King of Paris (4/6), Grove East (5/4).

CELTIC PARK RESULTS—Bay Castle (5/2), Norman Herald (6/4), Western Song (5/2), Mabernagh Soldier (evens), Sprucefield (9/2), Braemar Mike (4/1), Silver Jubilee (6/1).

CLONMEL RESULTS—Lisnagree (3/1), Ballybusha Tiny (5/2), Buckler Bright (4/1), Blinking Darcy (6/1), Jalaf (5/2), Headley's Fancy (4/5), Camlin Worker (2/1).

SLIGO RESULTS—Vere's Choice (2/5), Happy Bet (evens), Beainacrosha (6/4), Mirthful Gambler (1/2), Bashful Beggar (2/1), Miss Rhinn (evens)

YACHTING

FIXTURES FOR THIS AFTERNOON

There will be racing to-day at Howth as well as in Dublin Bay. At Howth four 17-footers are now ready, and the first gun is fixed for 3.30 p.m.

At Kingstown the R.A.Y.C. take over the cruisers, but only such of them as measure eight tons and over. How many will start in this match is not certain, but Punctilio, Neperithe and Marsis are almost sure to come to the line. The handicap will be made known to-day, and the first gun is timed for 2.55 p.m.

The D.B.S.C. have the usual programme for a Saturday. Here are the handicaps for the different classes:—

21-FOOTERS—All at scratch, except Estelle, 1m., and Garavoge, 2m.

17-FOOTERS—All scratch for "Valerie" Cup. Club prizes—Pauline (scr.) allows Hera 1m., Silver Moon, Anita, Echo, Bobolink, 2m.; Rosemary, Eileen, 3m.; Deilginis, Oona, 4m.

WATER WAGS—All scratch for "Tramways" prize. Club prizes—Coquette (scr.) allows Pansy, Barbara, Phyllis, 1m.; Vela, Alfa, Mollie, Moosmie, Nesta, Jacqueline, 4m.; Margaret, Kittiwake, Shindilla, 5m.; Amyl, Blue Bird, Beatrice, Cupid, Badger, 6m.; Marie Louise, Anne, 7m.

UNCLASSIFIED BOATS.—Revised Initial Handicap (in minutes per hour)—Punctilio (scr.) allows Nepenthe, Babette, 4m.; Duet, 6m.; Mavis, 6½m.; Kylsma, 7½m.; Peggy Bawn, Mercia III., Bonita, 8½m.; Sheila, 10m.; Eileen, Pelican, 18m.

BILLIARDS

FENNING LEADING

Seamus Fenning led Ivor Edwards (Wales) by 98 points at the end of the first 6,0's play in their beat of the Empire Championship, in London yesterday. Fenning scored 580 in the afternoon and 630 at night, Edwards's totals being 615 and 497. The best breaks of the day were 89, 79 and 152 by Fenning, and 113 and 105 by Edwards. Closing scores:—Fenning (in play), 1,210; Edwards, 1,112.

Amateur Rider's Permit

The Stewards of the Turf Club have given permission to Mr. J. J. Widger to ride under Rule 96 (i), Rules of Racing.

GOLF

PORTMARNOCK BEAT FOXROCK

LEINSTER FINAL OF THE BARTON SHIELD

Portmarnock, the holders, won the Leinster section of the Barton Shield by defeating Foxrock in the final at Portmarnock last evening by 8 up. In the leading foursome J. "Driver" and C. Carroll played much better than against Milltown the previous day, and they finished 5 up on J. L. Crabbe and D. J. Collins. W. J. Gill and R. Greene backed up Portmarnock's win in the leading match by a 3 holes' victory over P. G. Beckett and H. E. Bell. Details:—

Portmarnock—J. "Driver" (+2) and C. Carroll (1), 5 up; Foxrock—J. L. Crabbe (1) and D. J. Collins (2), 0.

Portmarnock—W. J. Gill (scr.) and R. Greene (2), 3 up; Foxrock—G. P. G. Beckett (scr.) and H. E. Bell (3) 0.

NORTHERN PARLIAMENT HANDICAP

The annual Northern Parliament Handicap was held yesterday on the Donaghadee (Co. Down) course. There was a good entry from members of Parliament, officials of the House and the Press Gallery.

The Challenge Cup, presented by the Right Hon. Sir Thomas Dixon, Bart., H.M.L., was won for the second year in succession by Mr. Thomas Wilson, of the Parliamentary Reporting Staff, with three down. Major George Thompson, Assistant Clerk to the Parliament, was runner-up, with 4 down.

After luncheon the Right Hon. Captain Herbert Dixon, M.P., Chief Government Whip, who was accompanied by his daughter-in-law, Lady Diana Dixon, presented the cup to Mr. Wilson.

The competitors were entertained to tea in the clubhouse by the President of the Donaghadee Club, Mr. John J. Johnston, D.L., M.P.

CLUB NOTICES

WOODBROOK.

To-day—The Camelford Challenge Cup, qualifying round of 18 holes, strokes. First 16 to qualify and play off by match play.

MALAHIDE.

Ladies' Branch.—Harden Cup—Opening round, Monday, 3rd June. Draw—P. Stack v. B. Robertson (A); M. McNeill v. B. McNeice (B). Byes into second round—C. Lyne v. winner of A. W. Hayes v. Brownlow, L. Lees v. K. Russell, E. Magee v. P. Robertson, V. Lee v. E. Ingram, N. O'Neill v. L. Stein, N. Owens v. M. Kelly, H. Goodwin v. winner of B. Tuesday, 4th June—Medal, 18 holes, strokes; arrange opponents. Miss Kneafsey's prize won by Miss V. D. Lee, 101 (36), 65; 2nd, Mrs. Goodwin; 3rd, Miss M. Kelly.

PORTARLINGTON.

Open meeting to-morrow. Draw—Singles, 10 to 11.30 a.m.; fourball from 5 p.m.

NEWLANDS.

Ladies' Branch.—Kellsboro' Cup—The following qualified and are drawn—Class A—Miss J. Stapleton v. Miss Greenan, Mrs. Higgins v. Miss S. Laveile. Class B—Miss R. Coughlan v. Miss M. O'Leary, Mrs. Daly v. Mrs. Stapleton. First round to be played before June 5.

CASTLE.

To-day—Captain's prize. Dinner, 7.30 p.m.

DELGANY.

To-day—Men's fourball v. bogey, for prize presented by Mr. J. M. Calvert.

KILLINEY.

To-day—Barton Memorial Cup, 27 holes v. bogey.

CLONTARF.

To-day (Saturday)—Monthly Cups, bogey. To-morrow—Fourball v. bogey.

Ladies' Branch.—Clery's prize—Miss O'Flaherty (30), 72; Mrs. Lehane (27), 72. Miss O'Flaherty won on second nine holes. Challenge Cup, final—Miss O'Flaherty (30) beat Mrs. Ryan (21) by 3 and 2. Monday next—Surprise Mixed Foursomes. Draws at 5.30 and 6.30 p.m. Thursday next—Medal, 18 holes strokes. No committee meeting.

BUNDORAN.

Club Cup, Final—Fergus O'Gorman (22) beat J. medal play. The following qualified for match play:—Meehan (6), 68; R. M. Wilson (14), 69; F. M. Casey (16), 70, and J. J. Daly (8), 70.

DUN LAOGHAIRE.

To-day, monthly medal, 18 holes, strokes; starting by time sheet.

ST. ANNE'S.

Murray Memorial Cup (open)—M. J. Carr (9), 72; P. M. Coghlan (13), 73; W. C. Allt (16), 73. Best gross—M'Loughlin (1) (Royal Dublin) and J. F. O'Mahony (4), each 79. Semi-open fourball—Capt. Breslin (16) (Newlands) and P. Browne (17), 3 up; J. Rogan (5) (Portmarnock) and J. F. O'Mahony (4), 2 up; J. Martin (14) (Clontarf) and J. Connolly (12), 2 up.

FOXROCK.

To-day—Medal, bogey. Draws at 10.30, 11.0, 2.0, 2.30 and 3.0.

HOWTH.

To-day—Challenge mixed foursomes, qualifying round, strokes. To-morrow—Club Cup, 4th qualifying round, strokes.

HERMITAGE.

Open Fourball—J. E. Dalton and E. Nolan, 8 up; J. Bolton and J. Ryan, 8 up; T. F. Ryan and L. Ryan, 8 up; T. Cormack and D. Morris, 7 up; J. Lalor and J. Cricland, 7 up. To-day—Mixed foursomes.

ROYAL DUBLIN.

To-day—Medal, strokes.

MILLTOWN.

To-day—Medal, bogey. Next week—Open week.

GRANGE.

Club mixed foursomes—J. H. Reade and Mrs. O'Reilly (24), all square.

To-day—Semi-open fourball, bogey. Draw for opponents.

Ladies—Member's prize—Mrs. Anderson (16), 70; Mrs. Sharpe (18), 73. Class II.—Miss Hussey (32), 70; Miss Flavelle (34), 71. Best gross—Mrs. Rose, 84. Tuesday—Medal, bogey.

SKERRIES.

Ladies.—Wednesday—Qualifying round, 18 holes, strokes, for cup presented by Father Collier; 16 to qualify. Draws 2 o'clock and 2.45.

SUTTON.

To-day—Medals, bogey. Wednesday—Veterans' Cup, strokes. Open to members of recognised clubs who are 55 years of age and upwards.

BRAY.

Wednesday Cup—W. McLachlan (19), 3 up.

Ladies.—Monday—Medal, bogey.

HOWTH.

Ladies.—Wednesday—Prize presented by Mrs. Lee; 18 holes, strokes. Draws off following trains—2.5, 4.30, 5.5, 5.35. Morning draw, 10.45.

MILLTOWN GOLF CLUB.

OPEN WEEK, JUNE 4-8.

TUES., 4th JUNE—Ladies' Singles (2 Classes).
WED., 5th „ —Men's Singles (do.)
THURS., 6th „ —Mixed Foursomes.
FRI., 7th „ —Pavilion Cup (open to ladies resident in Ireland).
SAT., 8th „ —Men's Four Ball.

POST ENTRIES.

—(Advt.)

LAHINCH GOLF CLUB, CO. CLARE.

GREAT OPEN MEETING, WHITSUNTIDE, 1935. Commences SATURDAY NEXT, 8th JUNE, 1935.

EVENTS FOR BARRETT-SMITH, LISCANNOR, AND MUNSTER CUPS.

Stroke, Bogey, Eclectic and Match play Competitions.

Rail Vouchers entitling competitors to obtain Return Tickets at Single Fare and One-quarter, may be had on application to:—

EDMUND L. WICKHAM, F.S.I., Secretary.

Shannon Chambers, Henry street, Limerick. —(Advt.)

CARLOW GOLF CLUB.

WHITSUNTIDE MEETING, JUNE 8th, 9th and 10th. —(Advt.)

CARLOW GOLF CLUB.

LADIES' OPEN MEETING, SUNDAY, 2nd JUNE. (Advt.)

WATERFORD

New 18-hole Course

For WHIT OPEN TOURNAMENT

8th, 9th, 10th JUNE

BOWLING

SHAW CUP FINAL

ST. JAMES'S GATE, 123; IMPERIAL TOBACCO, 99.

St. James's Gate retained possession of the Shaw Cup by defeating Imperial Tobacco last night at Cromlin by 24 shots. G. W. Cooper and W. J. Flook were the only Imperial Tobacco skips to return winning cards. Imperial Tobacco did well up to the ten ends, when the score was 55-53 in favour of St. James's Gate; but the latter then went well in front to finish as stated. Skips and scores:—

St. James's Gate—S. Nolan 15, F. Cullen 31, L. G. Tyrrell 23, M. Richardson 27, C. Doherty 21, H. Salisbury 6.

Imperial Tobacco—G. W. Cooper 16, G. Walker 10, E. Bagot 11, W. J. Smith 12, E. Cooney 17, W. J. Flook 30.

MARPER CUP—FIRST ROUND

J. Fisher (Imperial Tobacco) beat R. Craig (Leinster) by 21 shots to 6.

TO-DAY'S FIXTURES

Senior League—James's Gate v. Imperial Tobacco; Clontarf v. Railway Union.

Junior League—Imperial Tobacco II. v. James's Gate.

I.R.A. Junior Cup (First Round)—Kenilworth v. Ewart's (Belfast), Grosvenor square; Woodvale v. Blackrock, Belfast.

All matches start at 3 o'clock on ground of first-named.

R. Lyall, the cross-country jockey, who was seriously injured at Brocklesby Steeplechases on April 6th, left Grimsby Hospital yesterday, having made a wonderful recovery. He has decided that he will not ride in public any more, but will settle down as a public trainer.

CHURCH SERVICES

SUNDAY AFTER ASCENSION

ST. PATRICK'S CATHEDRAL.—To-day—10, Matins. Psalms 1, 2. Benedictus, 37. Hymn, 390. 4 (Boys' Voices), Evensong. Psalm 7. Magn., N. Dim. (Wesley in F). Anthem—"Give peace in our time" (Calcott). To-morrow—8 and 9 (in Irish), Holy Communion. 11.15, Matins. Psalms, 24, 47, 110. Te Deum, Benedictus (Gladstone in F). Anthem—"Unfold ye portals" (Gounod). Hymn 166, "Thou art gone up on high." Preacher, the Dean. 12.15, Holy Communion. 3.15, Evensong. Psalms, 8, 15, 21. Magn., N. Dim. (Martin in A). Anthem—First, "Hail the day" (Stanford). Hymn 405, "Christ above all glory seated." Second Anthem—"He was cut off . . . Lift up your heads" (Handel). Preacher, Rev. T. W. Drury, M.A., Treasurer. Concluding Voluntary—Postlude in D (Smart).

CHRIST CHURCH CATHEDRAL.—To-day—10.45, Morning Prayer, Te Deum VI. Hymn 410. 3, Evening Prayer (Distin in G). Anthem—"O Saviour of the world" (Roberts). To-morrow—11, Matins, Processional Hymn, 459. Psalm, 24. Te Deum, Benedictus (Lloyd in E flat). Introit, "God is gone up" (Croft). 11.40, Holy Communion (Lloyd in E flat

Financial News & Notes

DUBLIN STEADY

RAILS FIRMER

CARROLL ORD. BETTER

Trading on the Dublin Stock Exchange yesterday was of small dimensions, due to political developments on the Continent, and consequently there was little or no outstanding feature.

The National Loans were well maintained, but Land Bonds eased slightly. War Loan held 105⅝, and Banks were unaltered.

Guinness Ord. hardened to 145s. 6d., but elsewhere Cables "A" Ord. declined to 23½.

There was a little buying of Home Rails. Great Northern Ord. gained over a point, and the Pref. two points. Great Southern Pref. moved up to 31½.

Carroll Ord. rose 1s., and Switzer Ord. and May Roberts Pref. inclined higher. Burke Deb., Irish Sugar Pref., and Irish Dunlop Pref. lost fractions.

Tobaccos and Textiles recorded small losses. Dunlop Rubbers, Imperial Chemicals and Unilever Ord. all improved, and Swedish Match "B" jumped to 22s. strong buyers.

LONDON ACTIVE

GILT-EDGED SUPPORTED

Notwithstanding sharp movements in the Foreign Exchange Market following on the fall of the French Government, the London Stock Markets after a quiet opening yesterday were inclined to show resistance to foreign political and financial disturbances, as fears regarding the gold bloc currencies tended to divert money into British securities. In consequence conditions became more active and several good features developed while the general tone was steady.

Sentiment in the gilt-edged market was distinctly brighter, there being little disposition to take much notice of talk of possible big realisations in connection with capital repayments. At the commencement prices were easier, but influential support carried several issues above their previous levels. In the Foreign Bond Market Far Eastern descriptions were in most instances marked down owing to reported political trouble between Japan and China. French Fours after being easier rallied sharply and finally were ⅛ better at 24½.

VALUE OF THE £

	Friday.	Thursday.	Per Cent. of Parity.
New York	4.95⁸	4.91½	101.7
Montreal	4.95	4.91½	101.7
Amsterdam	7.34⅛	7.27¼	60.7
Berlin	12.22½	12.11½	59.8
Brussels	28.68	28.94	82.5
Copenhagen	22.40	22.40	123.4
Geneva	15.35½	15.20	60.9
Milan	60⅞	59⅝	65.2
Oslo	19.90½	19.90½	109.6
Paris	75⅛	74⅛	60.6
Stockholm	19.39½	19.39½	106.8
Kobe	14⅜	14⅜	174.1

*Close in New York, 4.93½.

British Rails again lacked support, and for this reason several stocks were quoted at slightly lower rates. Foreign Rails were generally quiet, but Cordoba Central 1st Debs. came in for fresh support and added a point to 29, while Antofagasta were also inquired for and at the finish were ½ higher.

While the turn over in the Industrial Market failed to reach recent proportions there were again many interesting features. The Iron and Steel group generally remained in favour, but the rise in Wm. Cory was not maintained owing to reports of the merger being denied. Aircraft shares were another active spot, and, while Rolls Royce were prominent, other issues displayed firmness. Motors provided several features though Singers weakened, on talk of the company's capital reorganisation proposals, which are anticipated in the near future. Elsewhere the fall in the guilder led to a demand for Unilevers, while General Electric were bought on expectations of a good dividend, and Swedish Match "B" closed strong on talk of a coming issue of capital now that negotiations with International Match Corporation have been settled.

There was a moderate revival of interest in the Mining groups. Kaffirs were in fair demand on French as well as local account, and generally improved. West Africans were favourably influenced by the better tendency in the Kaffir market and Thursday's improvement continued. Buying of Oil shares were still in progress, but on a smaller scale, and, while the leaders generally made fresh advances, the upward tendency was to some extent offset by profit-taking.

FALLS.

	Price May 24.	Price May 31.	
4 p.c. Land Stock	98⅞	98	-⅛
Consols	89	86	-2¼
War Loan	106	105⅞	-⅛
Funding Loan	117¼	117	-¼
3½ p.c. Conversion	108⅛	107⅝	-½
Land Stock (1903)	91¼	90⅝	-⅝
Munst. and Leins. Bank	98/0	97/6	-0/6
National Bank	47/10½	47/6	-0/4½
Gt. Northern Debs.	74	75⅛	-⅛
Alliance Gas	14¼	14	-¼
B.A.T.	125/9	125/6	-0/3
British Match	37/0	36/9	-0/3
Barlow Debs.	9	8¼	-¼
Cairns Ord.	5¼	5	-¼
Carroll Ord.	33/6	33/0	-0/6
Coats Ord.	65/0	64/3	-0/9
Electric and Musical	27/10½	26/10½	-1/0
Ford Motor	35/3	35/0	-0/3
Guinness Pref.	15⅜	15⅛	-¼
Imp. Tobacco	138/0	137/0	-1/0
Shells	71/9	71/0	-0/9

OIL YIELD

Mexican Eagle Oil.—Production for the week ended 25th May, 1935, was 428,000 barrels.

MARKETS AT A GLANCE

Friday Night.

STOCKS AND SHARES:

London active.

Dublin steady.

Manchester Textiles dull.

Birmingham Motors firm.

New York easy.

MONEY:

Bank of England Rate	2	p.c.
Last Year	2	p.c.
Irish Banks' Rate	3	p.c.
London Day-to-Day Loans	½	p.c.
London Three Months' Bills	⅛	p.c.
Price of Gold	142/-	
Silver spot	33 1/16 d.	

THE INDUSTRIAL MARKET

GENERAL TONE SATISFACTORY

Although the general tone of the Industrial market yesterday was described as satisfactory, prices moved in irregular fashion. This was attributed to a certain amount of week-end profit-taking on the part of short-term operators. Afternoon advices from Wall street were satisfactory, and prices for the trans-Atlantic counters improved under the lead of Nickels.

"Emmies" became a rather uncertain market again, and gave way 9d. Bairds, however, came in for renewed attention, the Prefd. and Defd. advancing.

Cable and Wireless Stocks received fresh support, the Pref. closing ⅝ better and the "A" Ord. ¼ harder.

In the Cinema section, Unions continued in demand and further advanced 3s. 9d.

ROLLS-ROYCE PROMINENT.

Rolls-Royce continued prominent among Aviation and kindred descriptions, rising at one time to a new record, but they receded later, which still left them ⅜ up on balance. Handley Page Participating Prefs. came into renewed demand and put on 9d.

In the Motor group there was renewed buying of Leylands, which advanced. Raleighs came into request following the announcement of an interim dividend of 4 per cent., against 3 per cent., and the price rose 2s.

In the Coal section a good deal of attention continued to centre on Wm. Cory and Powell Duffryn, but both left off easier.

Iron and Steel descriptions again made an irregular showing, although business continued on a fair scale.

Continental buying was reported for Unilevels, among Provision and Catering shares. The English issue and the N.V. went ahead.

Among Textiles further profit-taking was seen in Bradford Dyers, which lost 6d. The Pref. were, however, a shade better, as were Coats.

Rayon issues proved quieter.

PROFIT-TAKING.

Breweries generally were subject to a little week-end profit-taking. Mitchell and Butlers reacted, and Guinness, Watney Defd., South African Ord., and Walker Cain all shed a few pence.

In the Tobacco group, Godfrey Phillips came in for further attention, and closed 1s. higher. "Bats" rallied, but Gallahers gave way, and slightly lower prices ruled for Copes and Cantabs.

The Miscellaneous section remained rather quiet, with movements generally of little consequence. Swedish Match B, however, provided an exceptionally bright spot, meeting with good support on further consideration of the international match agreement, and finishing 2s. 6d. to the good.

OILS SUPPORTED

Oil shares finished the week in good style, the market being strong from start to finish and advances in prices being general among the leaders. Encouragement was derived from the increased dividend announced by the Anglo-Persian Oil Co., from the strong showing made by the Burmah oil report, and the higher distributions announced by the Royal Dutch and Shell Companies, from which it is clear that, while conditions in the oil industry are not so favourable as could be wished, there has been distinct improvement. Virtually the only dull spot in the market was Apex (Trinidad). A fairly large line of these shares has been overhanging the market for some days which have proved difficult of absorption, and further selling was in progress to-day. Although it is believed that the bulk of the stock on offer has now been taken, the shares finished with a decline of 7½d. at 27s. 3d.

RUBBERS UNINTERESTING

Quiet conditions characterised the Rubber Share Market yesterday, and, while most issues were well maintained, a few finished slightly lower. Anglo-Dutch were a good feature and added 6d. to 23s. 9d., while Rubber Trust and Sedenak gained the turn. The only adverse changes of note were losses of 6d. in both Golden Hope and General Ceylon. The commodity section opened weak, and, although steadying later in the day, spot rubber declined, selling at 5 4/32d. to 5 5/32d. per lb. United Kingdom stocks of rubber are estimated to have increased by 1,100 tons during the past week.

BELFAST

Belfast Exchange firm. 3½ p.c. War Loan changed hands at 105⅞, ⅞, ¾ and ⅞; 3½ p.c. Conversion Loan at 108, 4½ p.c. Guaranteed Bonds at 115½, and Local Loans at 96¼. Belfast Corporation 5 p.c. 1946-56 stock rose ¼ to 116½, being dealt in at that price. Belfast and County Down Railway Ord. was marked at 5, Great Northern Railway 4 p.c. Guaranteed stock brought 51½, and transactions were also marked at 51 and 50¾. In Industrials Belfast Ropework Ordinary repeated 24s., British Celanese Second Pref. were done at 19s. 9d., and Courtaulds at 57s. 9d. Harland and Wolff Pref. were recorded at 4s. 10½d., and Vickers at 12s. 11½d., Imperial Chemical Ord. changed hands at 35s. 1½d., Nickels at 28½ and 28⅞, Turner and Newalls at 56s. 6d., Richard Thomas at 6s. 5½d., and O.K. Bazaars 1929 "A" Ord. at 22s. 6d.

CORK

First National Loan steady 100½, Second Loan 115½, Third Loan hardened to 108⅛, Land Bonds quoted 109⅜, War Loan unchanged 105⅞, Bank Stock repeated 301½, Nationals 48s., Great Southern Pref. dealt in at 31½, Great Southern Deb. sellers 80, Carrolls Pref. harder 23s., Coats Ord. weakened to 64s. 3d., Guinness Ord. marked 145s. 6d., Irish Dunlop Pref. done at 21s. 6d., Irish Sugar Pref. 21s., May Roberts (Ireland) Ord. unchanged 24s.

MOTORS AND TEXTILES

BIRMINGHAM

Moderate turnover and tone firm. Rolls the best feature, 8½. Raleighs stronger, 45/6. Alvis supported, 11/4½. Hudsons firmer, 31/9. Singers weakened to 9/9. Napiers hard, 13/3.

Austins	51/10½	Lucas	67/3
Do. Trefd.	33/9	Rileys	58/6
Bluemels	38/9	Rovers	15/9
Dennis	25/3	S.T.D. Pref.	3/3
Enfields	32/9	Standards	66/6
Fords	35/-	Triumphs	6/6
Humbers	18/7½	Dunlops	43/9
Leyland	50/9		

MANCHESTER

Poor support for Textiles. Bradford Dyers easier, but other prices steady.

Bleachers	4/6	Velvets	3/6-4/-
Calicos	8/9-9/-	Courtaulds	57/-57/6
Dyers	8/9-9/3	Dunlops	43/6-44/-
Cottons	42/-43/-	Turner & Newall	55/9-
Spinners	5/6-5/9		

'Slubbers" 5/-5/3 Wall Paper Def. 56/6-57/
Coats 64/3-64/9 A. & S. Henry 10/6-11/-

Big Drop in American Enka Income

The American Enka Corporation reports for 1934 a net income of $151,000 (equal to 39 cents per share), compared with $1,063,000 ($2.77) for the previous year.

LATEST CLOSING AND STREET PRICES

BRITISH FUNDS, ETC.

	Closing.	Rise or fall
Consols 2½%	87⅝ 87⅝	+ ⅜
Do. 4 %	115⅜ 116⅞	.....
3½% War Loan	105¾ 105⅞	+⅛
Funding Loan	117⅛ 117⅜	.....
Victory Bonds	115 115½	– ⅛
3% Conversion Loan	106⅛ 106⅜	.....
3½% Conversion Loan	107¾ 107⅞	+⅛
4½% Conversion Loan	112 112¼	.....
5% Conversion Loan	121⅝ 122⅛	.....
2½ % Irish Land Stock 1903	89½ 91½	.....
Irish Free State 4½% Land Bonds	107½ 109½	.....
India 3 %	86 87	+ ½
Do. 3½%	97 98	+ ½
Do. 4½%	112½ 113½	.....
Do. 5½%	10478 10518	– ⅛
Local Loans	96⅜ 96⅝	+ ⅛
Sudan 5½ %	114 116	.....

FOREIGN BONDS.

M.U.—May 27

101	Argentine 4 p.c. Resen	100¾	101¾
102¾	Austrian 6 p.c. Guar.	102	103
—	Do 3% Guar. Stg. Bds	103	105*
100½	Belgian 3 p.c. s.	100	102
28¼	Brazil 4 p.c. S. Bds. 27	27	28
90	Do. 5 p.c. Funding	89	90
67½	Do. 5 p.c do. 1914	66½	67½
102½	Chinese 4½ p.c. 1898	102	104
86½	Do. 5 p.c. 1912	85½	86½
97½	Do. 5 p.c. Reorg. 1913	96½	97½
82	Chinese Imp. Ry. 5% Gld	98½	100½
86½	Do. Shanghai-Nanking 5 p.c.	85½	87½
32	Do. Tientsin - Pukow	29	33
103½	Czech.-Slovakia Bonds..	103	106
108¾	Egyptian Unified	108½	109½
25½	French Loan 4 p.c.	24	27½
63	German 7 p.c.	61½	62½
46¾	Do. 5½ p.c.	46	47
—	Do. Potash 7 p.c.	64	68
41	Greek 7 p.c., 1924	38	40
34	Do. 6 p.c. Stabs.	31	34
30	Do. 5 p.c., 1914	26	29
31	Italian Rentes	29	32
95½	Japan 6 p.c., 1924	94½	95½
82	Do. 5½ p.c. Conversion	81¾	89¼
10½	Mexican 5 p.c., 99	9¼	11¼
10¾	Do 6 p.c. 10-Y. Treas.	9	11
44	Peru 7½ p.c. Guano	43	48
1¾	Peruvian Corporation	1⅝	2⅛
2¾	Do. Pref.	2¼	8¼
36	Do. Debs.	35	37
94	Poland 7 p.c. Sterling	92½	94½
72¼	Portuguese 3 p.c.	72¼	73¼
—	Spanish 4 p.c.	74	79
4⅝	Turkish 7½ p.c., 1933	3⅝	4¼*

BRITISH RAILS.

48¾	Great Western	47⅜	48¾
—	Do. 5 p.c. Pref.	120	.....
17¾	Ldn. Mid & Scot. Ord	17⅝	18⅛
—	Do. 4 p.c. Pref.	78	80
—	Do. 5 p.c. Red. Pref.	101	104
—	Do. 5 p.c. Pref., 1925	50	52
11¼	Ldn., North-East. 5 p.c. Pref.-Ord.	10¾	11¼
6¼	Do. Def.-Ord.	5½	6
—	Do. 4 p.c. 1st Pref.	58	60
—	Do. 4 p.c. 2nd Pref.	21	22
—	Lond. Trans. 5 p.c. "A"	124	137
—	Do. 4½ p.c. "A"	124	127
—	Do. "B"	128	131
—	Do. "C"	98¼	100¼
£4½	Southern Pref.-Ord.	83	84
23	Do. Def. Ord.	22⅝	23⅛
—	Do. 5 p.c. Pref.	118	120

BREWERIES AND DISTILLERIES.

M.U.—May 27

123/0	Bass Ratcliff Ord	120/0	122/0*
—	Brewers & Mancheste	3/0	5/0
11/9	City of London Def. (5/-)	11/4½	11/10½
93/6	Courage Ord.	92/0	94/0
93/0	Distillers Ord.	83/0	94/0
145/3	Guinn. & Co. (£1 units)	144/0	146/0
168/0	Ind Coope and Allsopp	106/6	108/6*
—	Mitchell and Butlers	89/0	91/0
93/0	South African Breweries	91/0	93/0
—	Walker (John) Pref.	72/6	33/6
18/9	Walker (P.) & R. Cain Or	17/6	18/6
72/3	Watney Combe Def.	71/0	72/0

DRAPERY AND STORES.

76/0	Barker (John)	74/6	75/6
5/6	Cook, Son and Co.	5/0	6/0
—	Gamage (A. W.)	18/6	19/6
78/3	Harrod's Stores	78/9	79/9
5/3	Harrod's (B.A.)	4/6	5/6
21/6	Maple and Co.	20/9	21/9
4⅜	Marks & Spencer (5/-)	4 15/16	4 7/8
—	Selfridge's Pref.	29/0	29/6
113/9	Woolworth Ord.	112/0	113/0
31/6	Do. Pref.	31/0	32/0

ELECTRICAL EQUIPMENTS.

28/6	Associated Electric Ind.	28/0	28/9
81/6	British Insul. Cables	81/6	82/6
21/0	Callenders Cable	20/0	21/0
—	Enfield Cable	98/0	100/0
—	English Electric	11/9	12/3
22/3	Ever Ready (5/-)	20/9	21/9
58/3	General Electric Ord.	58/0	58/0
15 16	Henley's Telegraph	6 23/32	6 27/32
36/3	Johnson and Phillips	25/9	26/9
—	Philips Lamps	3⅝	3⅝
22/6	Siemens	22/0	22/9
—	Telegraph Constr.	23/0	24/0

ELECTRIC SUPPLY.

—	Bournemouth & Poole	77/3	79/3
33/9	Charing Cross	33/0	35/0*
36/6	City of London	35/9	36/9
57/0	County of London	56/3	57/0
—	Electric Supply Corp.	60/0	62/0
—	Lancashire	38/6	35/6
38/0	London Electric	34/0	3/6
53/0	Metropolitan	52/0	53/0
33/9	North Eastern	33/6	34/6
33/9	St. James's	32/0	34/0
—	Scottish Power	41/9	42/6
—	South London	34/0	36/0
33/9	Westminster Electric	33/6	34/6
—	Whitehall Inv. Pref.	23/6	25/6
—	Yorkshire Ord.	43/9	44/9

INSURANCE.

—	Alliance £20 (£2 4/- p.)	26	27
—	Atlas £5 (£1 5/- paid)	14⅜	14⅞
—	Com. Un. £1 Units	10⅜	10⅝
—	Eagle Star Ord. £5	18⅞	19⅛
—	Employers' £1 (5/- paid)	2⅞	3⅛
—	Gen. Accdt. £5 (£1¼ p.)	22½	23½
—	Guardian £5 (10/- paid)	14	14½
—	L. & Lan. Fire £5 (£2)	31¾	32¾
—	Lon Ass. £2½ (£1¼ p.)	15	15½
—	N.B & Mer. £5 (£1¼ p.)	43½	45½
—	Northern £10 (£1 paid)	19¼	20¼
—	Pearl £1 (5/- paid)	15¾	16¼
—	Phoenix £10 (£1 paid)	15⅜	16¼
—	Do. £1 (f.p.)	15⅞	16⅜*
—	Prudential	34½	36½
—	Do. "B" £1 (4/- paid)	4⅞	5⅛
—	Royal Exchange	9⅝	10⅛
—	Royal Ins. £1 (10/- pd.)	9¾	8⅞
—	Sun Ins. £1 (5/- paid)	4½	4¾*
—	Sun Life £1 (f.p.)	7⅛	7⅜
—	Yorkshire 50/- (10/- pd.)	3	8½

IRON AND STEEL.

3/4½	Amal. Anthracite	3/0	3/3
43/6	Babcock, Wilcox Ord.	43/6	44/6
6/3	Baldwins	6/6	7/0
8/9	Brown (John) (5/-)	8/3	9/0
4/4½	Cammell Laird (5/-)	4/0	4/6
82/3	Cory (William)	84/5	85/6
17/0	Dorman Long and Co.	15/6	16/0
26/9	Guest Keen	26/6	27/6
4/10½	Pease and Partners	4/9	5/3
19/3	Powell Duffryn	20/6	21/9
40/0	South Durham Steel	40/3	41/3
28/9	Stewarts & Lloyds Def.	24/6	30/6
28/9	United Steel Cos.	28/3	29/0
13/3	Vickers Ord.	12/10½	13/4½

MOTORS AND AEROPLANES.

52/0	Austin Motor (5/-)	51/4½	51/10½
33/6	Do. "B" Pref.	30/6	31/6
3⅛	De Havilland	61/6	62/6
24/9	Dennis Bros. (1/-)	25/3	26/0
28/3	Fairey Aviation	26/6	27/3
35/3	Ford Motors	34/6	35/0
—	Handley Page Pref. (8/-)	25/0	25/9
30/3	Hawker (5/-)	29/9	30/9
—	Imperial Airways	45/0	46/0
49/0	Leyland Motors	32/6	32/6
—	Morris 7½ p.c. Pref.	30/9	31/6
13 4½	Napier Ord. (5/-)	13/0	13/6
2 9/16	Rolls Royce	8	8⅛
10/6	Singer Ord. (5/-)	8/3	9/3
—	Standard	56/0	67/0
56/9	Tilling (Thomas)	58/0	57/0

NEWSPAPERS.

28/0	Allied Newspapers Ord.	26/6	27/6*
—	Amal. Press (New)	18/9	19/0
25/9	Assd. Newspaper Def.	25 4½	25 10½
53/3	Daily Mail Trust	54/6	55/6
20/9	Daily Mirror Ord.	20 3	20/9
—	Financial Newspapers	4/3	5/3
10 9	Odhams Press (4/-)	10/6	11/6
45/3	Sunday Pictorial Ord.	44/9	45/9

NITRATES.

61	Cosach 7 p.c. Ster. Bds	60	62
6 3	Lautaro Nitrate 7 p.c. Pref. (£5)	5 3	6/3

TEXTILES AND ARTSILKS.

4/9	Bleachers	4/9	5/3
7/3	Bradford Dyers	8/3	9/0
11/6	British Celanese Ord.	11 4½	11 10½
19/4	Do Pref.	19/4	19/9
8 7½	Calico Printers	8/6	8/9
4 15 16	Canadian Celanese	4 7/16	4 9/16
£5/3	Coats	64/3	64/9*
56/0	Courtaulds	57/0	57/6
42/0	English Sewing Cotton	41/9	42/9
5/6	Fine Spinners	5/3	5/9
5/3	Jute Industries Pref.	5/0	5/6
—	Linen Thread Ord.	27/9	28/0
6/0	Listers Ord.	5/6	6/3
59/6	Patons and Baldwins	58/3	59/1
4 1/16	Snia Viscosa	3 7/8	4 1/8
—	Whitworth Mitchell	22/0	23/0

TOBACCOS.

6 3/32	British American Tobacco	6 5/32	5 31/32*
7 7/8	Carreras "A"	7 15/32	7 21/32*
19/7½	Do. "B" (2/6)	19/0	19/6*
—	Cope Bros.	2 29/32	2 29/32*
—	Gallaher	6⅜	6½
46/6	Godfrey Phillips	46/3	47/3
6 29/32	Imperial Tobacco Ord.	6 15/16	6⅞
52/6	Do. Canada	51/9	52/9
—	Imperial Trust Ord.	4 1/8	4¼
—	Do. Def.	4 5/16	4 7/16
6 3/8	United Tobacco (Sth.)	6 5/16	6 7/16

INSURANCE SHARES

BUSINESS DONE IN LONDON:—Alliance, £26 12/-, 26½; Atlas, 14⅞; Commercial Union, 10⅞, £10 10/6, 10½, 10⅝; Eagle Star Ord., £19 6/-; Employers', 59/6; General Accident, 22¾, ¼, ½, ⅛; Guardian, 14⅞, ¼, 14, £14 3/-, 14⅛; London and Lancashire Fire, 32⅛, ½; London Assurance, 15½, ½; North British and Mercantile, 45, 44, ½; Northern, 19⅛; Prudential, 35½, ½, ¼, £35 15/9; ditto "B" £1 (4/- paid), 99/9, 100/-; Royal Exchange, 10, 9⅞, £9 18/-; Royal Insurance, 8¾, ⅛, ⅛, ⅜; Sun Insurance, 91/9, 2/4½, 1/7½, 2.5; Sun Life, 7⅛, ⅛, £7 6/9; Yorkshire, 8⅛, ½.

BUSINESS DONE IN LIVERPOOL:—Alliance, 26½; Employers' Liability, 60/-, 59/9; Federated Employers, 30/9; Guardian, 14⅞; London, 306/-; North British and Mercantile, 44½; Prudential, 35½; Royal, 8⅛; Sea, 96/10½; Sun Office, 91/3; Yorkshire, 8⅛.

OILS.

M.U.—May 27

19/3	Anglo-Ecuadorian	18/7½	19/1½
1 25/32	Anglo-Egyptian "B"	1 15/32	1 25/32
3 5/16	Anglo-Persian Ord	3 5/16	3¼
37/3	Do. 8 p.c. 1st Pref	36/10½	37/4½
37/10½	Do. 9 p.c. 2nd Pref	37/6	38/0
28/0	Apex Trinidad (5/- shares)	27/0	27/6
8/0	Attock	11/32	15/32
14/1½	British Borneo Pet. (6/0)	14/3	14/9
5/4½	British Burmah (6/-)	4/0	5/0
3/10½	British Controlled	3/7½	4/1½
8/3	Do. Pref	8/1½	8/7½
2 31/32	Burmah	4	4 1/8
39/6	Do. 8 p.c. Pref	39/3	39/9
5/1½	Canadian Eagle Ord.	4/4½	4/10½
10/1½	Do. 7 p.c. 1st Pref (£5)	9/9	10/3
6/0	Do. 8 p.c. Pref	5/0	6/0
3/2	Kern River (10/-)	2/9	3/3
1 15/16	Lobitos	1⅞	1 29/32
5/0	Mexican Eagle Ord	4/1½	4/7½
5/1½	Do. 8 p.c. Pref	4/0	5/0
7/6	Do. 7 p.c. 1st Pref (4 pesos)	6/6	7/6
0/9	North Caucasian (10/)	1/0	1/6
11/1½	Phoenix Oil	10/6	11/0
5/7½	Do. 1/- shares	5/1½	5/7½
25⅞	Royal Dutch	25⅝	26
3 1/32	Shell Transport	3 1/32	3 1/16
12½	Do. 5 p.c. Pref. £10	12¼	12¾
33/0	Do. 7 p.c. Pref	72/0	33/3
11/6	Steaua Romana	10/9	11/3
7/0	Tankers Pref	3/3	3/3
11⅜	Trinidad Central	11/0	11/6
3 1/32	Trinidad Leasehold	3 1/32	3 1/32
2 15/32	V.O.C. Holdings	2⅜	2 7/16
2 15/32	Do. 7 p.c. Pref	2 3/8	2 7/16

RUBBERS.

73/1½	Anglo-Dutch	23/0	+0/6
13/0	Anglo-Malay	12/6	.....
3/3	Bukit Mertajam	3/4½	.....
1/0	Bukit Sembawang	1/0	.....
17/0	Grand Central	16/9	.....
1⅞	Highlands	30 0	–0/3
12/6	Jugra Land	12/7½	.....
1 22/32	Kuala Lumpur	35 0	.....
18/3	Lingsi	18/6	–0/1½
4/3	London Asiatic	4/3	.....
26/3	Malacca	26 3	.....
32/0	Malayalam	31 9	–0/1½
3/1	Merlimau-Pegoh	3 0	.....
18/1½	Orient Trust	18 6	.....
31/6	Rubber Trust	31/3	+0/1½
1/0	Tanjiong	19/9	.....
26/6	Tandjong Malim	27/6	.....
2 31/32	United Sua Betong	58/0*	.....
9/6	Vallambrosa	9/7½	.....
Allagar	1/9	Java Amal.	21/10½
Anglo Java (1/)	0/10½	Kamuning	3/0
do. 5 p.c. debs.	80 1/2	Kepong (2/-)	3/6
Batu Tiga	31/3	Kepitiagalla	1/0
Bermuda Par	2/6	Kinta Kellas	1/9
Bikam (2/)	2/3	Kombok	2/0
Brit. I.G. Trst	75	Kuala Sel	3/9*
Brit. E. Javs	1/3	Ledbury	24/4½
Broome Selid'r	3/9	Manch'n N.	1/0
Buntar	1/10½	N. Hummock	11/10½
Castlefield	3/10½	P.P.K. (C'y'n	12/6
Central Perak	2/6	Pataling	33/1½
Chersonese	2/9	Perak (2/-)	3/4½
Cheviot	3/10½	Rambutan	1/4½
Cicely	4/9	Rim Malacca	2/3
Dijasinga	15/0	Sedenak	25/9
East Sumatra	2/4½	Somber Aljoe	1/9
E.M.S. Plant.	30/0*	Sungei Siput	3/4½
Gen. Ceylon	17/6*	Taiping	2/1½
Glenbervie	1/4½	Telogorodjo	18/4½
Golden Hope	26/4½	Un. Serd'ng 2/-	3/6
Gordon	1/9	Yam Beng	2/7½

TELEGRAPHS, TELEPHONES.

25	Anglo American Def.	26½	28½
10/9	Baird's Tel. Def.	11/0	11/6
96	Cables & Wire. 5½ Pref.	23	24
23	Do. 7½ "A" Ord.	23	24
7	Do. "B" Ord.	6½	7½
31/9	Marconi Marine	32 3	33/3
7,3	Do. Canada	6/9	7/3
	Oriental Telephone	3 5/16	3 7/16
3½	Radio Corporation	3 5/16	3 7/16

MISCELLANEOUS INDUSTRIALS.

49/0	Associated Cement	48/0	49/0
8/0	Assocd. British Pictures	7/9	8/1½
—	Beecham's Pills Pfd.	32/6	33/6
25/3	Do. Def. (5/-)	24/6	25/8*
48/3	Boot's Pure Drug (5/-)	47/6	48/6
4 15/16	Borax Con. Def.	15/3	15/9
9⅞	Brazilian Traction	9¼	9⅞
36 3	British Aluminium	33/9	36/6
37/3	British Match	36/6	37/6
4¼	British Portland Cement	4 7/32	4 9/32
46/10½	British Oil and Cake	46/0	48/3
92.0	British Oxygen Ord.	93/6	94/3
—	Cerebos Ord.	9 7/16	9 11/16
—	Crittal's Manufacturing	9/3	10/3
47/7½	Dunlop Rubber	43/3	44.0
56/3	Eastwoods Ord.	53/3	57/6
27/3	Electric and Musical	26/11½	28/4½
23.3	Do 6 p.c. Pref.	23/0	23/6
—	Finlay (James)	67/6	64/6
10/3	Gaumont British	10/7½	11/1½
4/10½	Do. "A" Ord.	4/7½	5/1½
16/10½	Do 5½ p.c. Pref.	16/6	17/3
—	Harland Wolff Pref.	4/9	5/3
34/10½	Imp Chem. Indus. Ord	34/9	35/3
8/6	Do Def.	8 4½	8/7½
33/9	Do. Pref.	33/6	34/6
29½	International Nickels	28½	28 3/8
—	Do. Paint	50/9	51/9
85/6	London Brick and F.	84/6	85/6

THE AMERICAN MARKETS

DEPRESSION FOLLOWS ROOSEVELT'S N.R.A. STATEMENT

FROM REUTER'S CORRESPONDENT.

NEW YORK, Friday.

Operators and investors were more in a buying than a selling mood over the greater part of to-day's session. But Mr. Roosevelt's remarks on the N.R.A. *fiat* had a distinctly unsettling influence on the market, with the result that the final prices were slightly on the lower side. Sales totalled 1,120,000 shares.

The trend of the marke in the afternoon was chiefly upward, leadersnip of the advance being taken by Minings, Utilities, and Oils. But operations remained lacking in any conspicuous feature. In the late dealings renewed selling was encountered on Mr. Roosevelt's comments on the Supreme Court's ruling as a result of which the market closed easy.

Considerable interest was aroused on Wall Street by the increase in the Netherlands Bank rate. Opinion in American banking quarters is mixed as to the ability of the gold *bloc* to adhere to the gold standard.

Call money remained at ½ per cent., and the outside rate was unchanged at ½ per cent. Prime paper was quoted at ⅔ to 1 per cent. Open market discount rates were unaltered.

Sterling exchange opened 2¼c. higher at 4.95¼, and touched 4.95¼ during the morning. The rate dropped to 4.95 in the afternoon, but closed ¼c. higher compared with the previous close at 4.93⅜.

Silver was 1⅛c. higher at 74½c.

	Fri Steady	Wed Steady
Call Money	4.92½	4.97½
London Cables	4.95¼	4.97⅜
London 60 days' sight	4.93¼	4.97⅛
London Bankers' do.	4.92⅛	4.97⅜
Com. do	4.92¼	4.97
Montreal Cables	4.91¼	4.96¼
Paris Cables	6.59	6.59¼

Eng. Parity.	STOCKS.	Closing Bid Fri.	Wed
40⅜	Atchison, Topeka, Santa Fe	40¼	41
81⅛	Do. Preferred	80	80
10⅝	Baltimore and Ohio	10½	10⅞
10½	Canadian Pacific (New Stock)	10⅜	10½
5⅞	Chicago Milwaukee & St. Paul	5⅝	5⅞
1⅛	Chicago and Rock Island	1⅛	1⅜
8⅛	Erie Shares	8	7⅞
10¼	Erie 1st Preferred	10⅛	10¼
11⅛	Illinois Central	11	11
6⅛	Lehigh Valley	6⅝	7
39⅛	Louisville and Nashville	39	39¾
1¼	Missouri Pacific	1¼	1⅜
15⅝	New York Central & Hudson R.	15¼	15⅜
17½	Norfolk and Western Com.	169	168
16⅜	Northern Pacific Com.	16⅜	16⅞
21⅜	Pennsylvania Shares	21	21¼
31⅜	Reading Shares	31	31
16⅜	Southern Railway	16⅛	16⅜
9⅛	Southern Railway — Preferred	9⅛	9¾
94¾	Union Pacific	93½	94
1⅛	Wabash	1⅛	1⅛
123½	American Can (New Stock)	122	123½
40⅜	American Smelting (New Stock)	40¼	41¼
14⅛	Anaconda Copper	14¼	14⅜
13⅞	American Radiator	13¼	14⅜
122⅛	American Tel. and Tel	120½	121
23⅛	Bethlehem Steel Com. Stock	23	23⅜
73⅛	Brazil Stab. 6½% — 1957	72	73
24⅜	Consolidated Gas (New York)	23⅝	24
24⅜	General Electric (New Stock)	24½	24⅝
30⅛	General Motors (New)	30¼	30⅜
2	Inter. Mer. Marine Com. Certs.	2⅛	2¼
28	International Nickel	27⅞	27⅞
24⅛	Montgomery Ward	24¾	25⅜
169⅛	National Lead	167	168
15⅛	North America Company	14¾	15⅛
8⅛	Packard Motor Car	8⅛	8¼
41⅛	Royal Dutch Petroleum	41½	39½
33⅛	Shell Transport and Trading	34⅜	32¾
8⅜	Shell Union Oil	8¼	8⅜
12	U.S. Rubber	12	12⅜
31⅝	United States Steel Common	31½	32¼
86½	Do. Preferred	85	85½
9⅝	Brazilian Traction	9⅜	9⅝
31⅛	American Tobacco Compon	31	31
4⅛	Hydro Electric	4	4
35½	International Pet. Canada (New)	35	35½
—	Silver — Commercial Bars	74½	73⅛
	BONDS		
113⅝	U.K. 5½% Bonds, 1937	113¾	113½
117⅜	Do Funding Loan 4%	115⅝	115¾
101⅛	U.S. Treasury 3¾% Bds. '46-56	100⅜	—
35	7% German External Loan	34½	34½
103⅝	Amer. S. Refining 5% '47	102¼	102¼
111¾	Bethlehem Steel 5% '42	110¼	110¼
94½	Chile Copper 5% '47	92⅞	92¾

DOW JONES AVERAGES

	20 Rails.	30 Indus.	20 Util.
May 31	30.68	110.64	20.24
Last year	42.70	94.00	22.86

MONTREAL STOCK EXCHANGE

Eng. Equiv.		Closing Bid Fri.	Thur
125¹¹/₁₆	Bell Telephone Co. of Canada	124	124
9⅝	Brazilian T. L. and P. Co., Ltd.	9½	9⅝
24⅞	British Columbia Power "A"	24	24¼
2⅛	Do B	2⅛	2⅛
7¼	Can. Car and Foundry Co.	7½	7½
14⅛	Do. Pre-erred	14½	14½
22⅛	Canadian Celanese Com.	21⅝	22¼
109	Do. do. Pref.	107½	107½
6⅞	Canada Cement Co.	6¼	6¼
56¼	Do Preferred	55½	55½
8⅛	Can. Indus. Alcohol Com.	8¼	8¼
7¼	Do. B	7⅛	7
10⅝	Canadian Pacific Railway	10½	10⅝
9	Canada Steamship Preferred	8¾	8¾
7⅛	Cockshutt Plow Co.	7¼	7¼
170⅝	Con. Mining and Smelting	168	170
28⅛	Dominion Bridge Co., Ltd.	28½	29
113⅛	Dominion Glass Co., Ltd.	112	114
66⅛	Dominion Textiles Co.	66	66
14⅞	Hollinger Cons. Gold Mines	14⅞	14¼
28⅜	Inter. Nickel of Canada	27¾	27⅞
4⅜	Massey Harris Co.	4¼	4¼
28⅜	Montreal Light, Heat	28	27¾
48⅜	Do. Debs.	47¾	47¾
34⅜	National Breweries, Ltd.	33½	34
15⅛	National Steel Car Corp.	15½	15¾
168¼	Ogilvie Flour Mills Co., Ltd.	166	160
7⅛	Power Corporation of Canada	7½	7½
14⅞	Quebec Power Corporation	14¼	14
15⅛	Shawinigan Water	15¾	15¾
9⅛	Southern Canada Power	9½	9½
47¼	Steel Co. of Canada	47¼	47¼
17⅞	Bank Montreal	17⅜	17⅜
28⅛	Bank Nova Scotia	28¾	28¾
78½	Bank Commerce	78	41
155⅝	Royal Bank of Canada	153½	154
	CURB PRICES.		
15⅝	Distillers Corp. Seagrams, Ltd.	15⅜	15⅝
24⅝	Hiram Walker Gooderham	24¼	24⅜
20	Imperial Oil, Ltd.	19¾	19½
13⅛	Imperial Tobacco Co. of Canada	13	13
35½	International Petroleum	35	34¾
52⅛	Lake Shore Mines, Ltd.	51¾	49¾
42⅛	McIntyre Porcupine Mines	42	40¼
39⅛	Noranda Mines, Ltd.	39	38.60

* Asked · † Ex div.; ‡ Ex interest; ‖ Ex rights.

NEW YORK PRODUCE MARKETS

WHEAT—Manitoba steady, 1gc. up. Winters easier, 3gc. down.

	To-day	Prev day
No. 1 Northern Manitoba, spot, t.o.b. New York	89½	89⅝
No. 2 Hard Winter, spot	103⅛	103⅛
No. 2 Red Winter, spot	94⅝	95⅛

MAIZE very steady, 5gc. higher. Western mixed spot, 95¾.

OATS very steady at 2gc. gain. White clipped f.o.b. New York, 45.

RYE steady at 1gc. rise. No. 1 spot f.o.b. New York, 55½.

BARLEY firmer at 7gc. gain. American malting c.i.f. New York No. 2, 60⅝.

FLOUR easier, with spring clears 10 points down and others unchanged. Spring clears were quoted at 6.35 to 6.65, Kansas straights 6.30, Minneapolis patents 6.65, bakers' clears 6.30, while rye flour closed at 3.55 to 3.80—all per 196lb.

LARD steady, 10 points down. Prime Western steam, 14.10; Middle West, 13.95 to 14.05.

PETROLEUM steady. Mid-Continent crude 33 to 33.9 per cent. Baume at well, 94 cents. Pennsylvania crude, lower price, 177 cents; higher price, 192 cents.

TALLOW steady. Spot extra loose, 6⅜; spot special extra, 6¾; spot in tierces, 7¼.

COTTONSEED OIL—Futures closed weak, 28 to 17 points down. Contract basis bleachable prime summer yellow grade—Closing options—July 10.19, Sept. 10.23, Oct. 10.19, Dec. 10.13.

SHELLAC—T.N., 13½.

TURPENTINE—Spot, 51; Savannah spot, 46.

COFFEE on spot closed barely steady, with Rio 3gc. higher and Santos unchanged. Rio No. 7, 3gc. higher and unchanged and Santos 1 point to 12 points higher. Prices advanced on covering by local operators and on buying by Brazilian connections. The close was steady, with Rio 4 points up to 1 point down, and Santos 9 to 11 points higher.

Futures, basis Rio No. 7—Closing options:—

	May	July	Sept.	Dec.	Mar.	May
—	5.31	5.41	5.51	5.57	5.62	—

COCOA—Spot, 4⅞. Futures closed barely steady at 2 points decline. Closing options—July 4.48, Sept. 4.60, Oct. 4.65, Dec. 4.75, Jan. 4.80, March 4.90, May 5.01.

SUGAR on spot closed steady and unchanged at 3.35. Futures broke 9 to 14 points in heavy general liquidation, especially from commission houses and Wall street, but prices then rallied partially on covering and on new buying. The close was weak, with No. 1 contract 23 to 22 points down, and No. 3 contract 21 to 25 points lower. Closing options—No. 1 contract:—

	May	July	Sept.	Oct.	Dec.	Jan.	Mar.
—	2.14	2.23	—	—	2.30	2.15	—

BUTTER steady at 1½c. advance. Grade 92 score extra, 25.

TIN quiet, 25 points higher. Closing options—July 50.70, Sept. 50.55, Dec. 50.35, March 50.55.

AMERICAN STANDARD COPPER steady, 2 to 6 points higher. Closing options—July 7.17, Sept. 7.23 to 7.26, Oct. 7.28, Dec. 7.35, Jan. 7.39.

HEAVY FALL IN COTTON

COTTON on spot closed quiet and 60 points down at 10.40. Futures opened steady at 2 points up to 1 point down. The market was inactive to-day, with traders awaiting developments in Washington and in France. Prices later declined on heavy general selling, on a statement attributed to Mr. Roosevelt that cotton might go down to 5 cents if the agricultural programme had to be abandoned owing to the Supreme Court's decision in connection with the N.R.A. Quotations were further depressed under continued heavy general selling, and the close was easy at 67 to 61 points net. At New Orleans spot closed 60 points down.

DIVIDENDS AND REPORTS

Associated Newspapers.—Net profit for the year £114,527 higher at £924,153. A total of 26 2-3 per cent. has been paid on the Deferred shares, against 20 per cent. in the previous year. A sum of £100,000 has been transferred to reserve for contingencies. Last year £150,000 was placed to reserve account. The carry forward is increased from £589,925 to £609,655.

Associated Chocolate Manufacturers.—Dividend of 5¾ per cent. on the Ordinary Shares. (Same.)

Anglo-Burma Tin Co.—Interim dividend of 10 per cent. (against 7½ per cent.).

Allied Ironfounders.—Dividend on the 7 per cent. Preference Shares for the half-year at the rate of 7 per cent. per annum, less tax; also final dividend on the Ordinary Shares of 5 per cent. (actual), less tax, making 12½ per cent. for the year (against 7½ per cent.).

A. J. White.—Final payment of 7½ per cent., making 12½ per cent. (Same.)

Bengal-Nagpur Railway Co.—Interim half-yearly dividend at the rate of 5/- per £100 Ordinary Stock, making, together with the guaranteed interest of £1 15/-, a distribution of £2, less tax.

Barrett and Pomeroy Bakers.—Dividend of 2½ per cent. for past 14 months.

Bluemel Bros.—Interim dividend of 6d. per share on the Ordinary shares (same).

British Columbia Power Corporation.—Dividend of 37 cents per share on Class A shares for the current quarter.

British Electric Traction.—After providing for income tax, the net profit of the British Electric Traction Co. for the year to March 31 last amounted to £299,502, an increase of £37,476. The dividend on the Defd. Ord. stock is again 5 per cent. The directors recommend that, as in previous years, a 10 per cent. capital bonus be distributed to the Defd.-Ord. stockholders in the fully-paid Defd. Ord. shares of £1 each, such shares to be converted subsequently into stock. The reserve account remains at £520,000, and investments, including capitalised value of shares, now stand at £5,775,617, against £5,836,113.

Cope Brothers.—The accounts show a net profit for the past year of £44,656, after allowing for depreciation and taxation, against £34,629. A new allocation this year is the transfer of £5,000 to property reserve. After paying the larger bonus, £56,800 will be carried forward, against £55,073 brought in.

Crompton Parkinson.—Interim dividend of 6 per cent., same as a year ago, but ranks on a larger capital created by the share bonus distribution last year.

Central Perak Rubber.—Final dividend of 2½ per cent., less tax, making a total of 5 per cent. for 1934. (Last dividend in 1929.)

Dental Manufacturing.—Dividend at the rate of 8 per cent. per annum, less tax (against 6 per cent.).

George Wimpey and Co.—Dividend of 3 per cent. on the 6 per cent. shares for the current half-year.

Goodyear Tyre and Rubber Co. (Great Britain).—Net profit £164,811, against £167,654 a year ago. Together with other receipts of £5,027, there is a total of £169,838, against £177,045 last year, and the net profit is £143,908, after £25,930 loan interest and proportion of expenses and discount written off, compared with £109,912 last year. Dividends totalling 15 per cent., tax free, were paid during the year, against 10 per cent., tax free, in 1933; and £174,548 is carried forward, against £156,640.

Manchester Collieries.—Ordinary dividend of 3 per cent. for the year, against 2½ per cent.

Madingley Malay Rubber Estates.—Dividend of 3 per cent., less tax, in respect of the year ended 28th February, 1935 (against 2½ per cent.).

Marston, Thompson and Evershed.—Profits have risen during the past year from £253,872 to £113,739. Last year's figure included £18,307 from contingencies reserve to meet loss due to duty reduction. The year's dividend is to be maintained at 15 per cent., free of tax. Reserve for contingencies again receives £15,000, and tax reserve, £5,000.

Second Co-operative Investment Trust.—Accounts show a net revenue, after providing for all expenses, interest, Preference dividend, and income tax, of £15,816. Interim dividend of 1 per cent. (actual) on the Ordinary Shares. (Same.) Forward, £10,610.

Tredegar Iron and Coal Co.—Dividend of 2½ per cent., tax free, on both classes of shares for the year. This compared with 3 per cent., tax free, last year.

Tarun Malay Rubber Estates.—Dividend of 5 per cent. (actual) for 1934 (against nil).

Trawlers 'White Sea and Grimsby.—Dividend of 2½ per cent. for past financial year (against 5 per cent.).

United Tobacco Companies (South).—Usual quarterly interim of 2½ per cent. on the Ord. and Deferred capital.

United British Oilfields of Trinidad.—Ordinary dividend of 3 per cent. (first since 1929).

W. T. Henley's Telegraph Works.—Final dividend of 2/6 and bonus of 2/-, making 30 per cent. for the year. (Same.)

Wessoe Foundry and Engineering.—Payment on £1 shares, 5 per cent. for year (same).

W. & J. Bush.—Profits for the year rose from £70,391 to £87,858. Final dividend on the Ord. shares of 8 per cent., making 13 per cent. (against 11 per cent. last year).

Ward and Goldstone.—Dividend of 10 per cent. for the past year (same), also the capitalisation of a sum of £6,445, to be issued in the form of fully-paid Ordinary shares of 5/- each. These shares will be distributed to shareholders in the proportion of one for every ten shares held.

THOMPSON GUNS AT CATTLE SALE

The eighth sale of farm stock seized during the past week in respect of land annuity arrears was held yesterday at the Pound in the former military barracks, Fermoy. There was a large attendance of farmers and owners of seized stock.

The authorities took the usual elaborate precautions, and Thompson guns and Guards with rifles were in evidence at the entrance gates and sale yards.

DUBLIN SHIPPING REPORT

Barometer at 5 p.m.—29.80.

Wind and Weather at 5 p.m.—Easterly wind, fine.

Foreign Arrivals—Ossiee, of Hamburg, 391 tons register (Captain Kahber), from Rotterdam, with wheat. Winga, of Glasgow, 900 tons register, from Aalborg, via Belfast, with cement; discharged and proceeded to Glasgow light. Foamville, of Liverpool, 163 tons register (Captain Hughes), from Rouen, with sand. Almazora, of Glasgow, 789 tons register (Captain Cameron), from Genoa, via Cardiff, with general cargo.

Coastwise arrivals—Lady Connaught, from Liverpool, with passengers and goods; Slieve More, from Holyhead, with goods; Clarecastle, from Liverpool, with empties; Carrowdore, from Manchester, with empties; Holm Force, from London, with empty barrels; Islandmagee, from Irvine, with coals; Topaz, from Sunderland, with coals; Nugget, from Ayr, with coals; Brianfield, from Garston, with coals; Glencree, from Ardrossan, with coals; Gweebarra, from Belfast, light.

at 11.40. Futures opened 3 points up to unchanged, and closed 63 to 48 points lower.

RUBBER Futures—No. 1 "R" contract—Tendency steady, 8 to 6 points down. Closing options—July, 12.30; September, 12.42; October, 12.50; December, 12.64; January, 12.71; March, 12.87. First latex thin crepe spot, 12⅞ buyers; smoked ribbed sheets spot, 12¾ buyers, 13⅛ sellers; smoked ribbed sheets June, 12¾ buyers, July-August-September, 12⅞ buyers, 12¾ sellers.

OUTSIDE U.S. MARKETS.

KANSAS CITY.—Wheat—Spot easy at 1½c. loss. Futures irregular, 1c. up to 1c. down. No. 2 hard winter spot, 94½. Closing options—May, 87¾; July, 85¼.

ST. LOUIS.—Wheat—July barely steady at ⅜c. loss. No. 2 red winter spot, 86½.

MINNEAPOLIS.—Wheat firm at a general advance of 1¼c. No. 1 Northern spring spot, 100½. Barley firm at 3½c. to 4½c. rise.

DULUTH.—Linseed barely steady at 2c. to 1¼c. loss. Closing options—May, 156½; July, 167¼. Rye easy at 2½c. decline. Closing option—May, 46½. Wheat irregular, 4c. up to ⅛c. down. Closing options—May, 103; July, 86½.

ARGENTINE GRAINS

BUENOS AIRES.—Wheat quiet at 4 to 2 points rise. Maize quiet, 4 points to 1 point down. Oats quiet, unaltered. Linseed quiet, 5 points to 1 point lower.

ROSARIO.—Wheat quiet at 2 to 5 points advance. Maize quiet, unchanged to 4 points down. Linseed quiet at 3 points fall.

WINNIPEG GRAINS

WHEAT opened very steady at 2c. to 3c. rise. Prices advanced on a fair export interest to both coasts, together with the strength of cables and quotations of dry soil conditions in the Argentine and Australia. The close was barely steady, with values generally 4c. lower. Opening options—May, 85; July, 84. Closing options—May, 81¼; July, 82¼. OATS easier, 2c. to 4c. down. Closing options—May, 41½; July, 40½; October, 35¼. RYE barely steady, 2c. to 3c. down. Closing options—May, 40½; July, 42; October, 44. BARLEY easy, 1c. to 4c. lower. Closing options—May, 47½; July, 42¼; October, 39¾. LINSEED easy at 2½c. to 5c. decline. Closing options—May, 122; July, 122; October, 121½.

CHICAGO MARKETS

WHEAT opened steady at 1¼c. to 1⅜c. rise, and closed barely steady, with futures ⅜c. to 1⅝c. down.

No. 2 hard winter spot unquoted.

No. 3 hard winter spot unquoted.

Futures—Opening options—	May	July	Sept.	Dec.
	93¼	85	86	88
Futures—Closing options—	May	July	Sept.	Dec.
	92⅝	84⅛	85⅛	87¼

MAIZE opened very steady, 1¼c. to 2¼c. up, and closed steady, with prices unchanged to ⅝c. higher.

Spot No. 2 mixed Western unquoted.

Futures—Opening options—	May	July	Sept.	Dec
	83½	78⅝	72¼	—
Futures—Closing options—	May	July	Sept.	Dec.
	83	78¾	72	61¼

OATS closed steady, 7gc. up to 1gc. down.

Futures—Opening options—	May	July	Sept.	Dec.
	35½	33¾	33	34⅞
Futures—Closing options—	May	July	Sept.	Dec.
	48	49¼	50½	53¾

RYE closed steady, with values unchanged to 1gc. higher. No. 2 spot unquoted.

BARLEY steady. Closing options—May, 50; July, unquoted; September, 47½.

LARD opened steady. The market was quiet but steady, and prices moved in unison with hogs. The close was quiet, with futures 2½ points down to 5 points higher. Prime Western steam spot, 13.50. Closing options—May, 13.27½; July, 13.52½. September, 13.30; October, 13.50.

BACON very steady, with dry-salted bellies 30 points to 5 points higher, and fat backs unchanged. Fat backs, 15.50. Dry-salted bellies—Closing options—May, 17.35; July, 16.95.

HOGS steady, with light kinds unchanged to 5 points down, and heavy descriptions 15 points cheaper. Light-weight, 9.50 to 9.85; heavyweight, 9.60 to 9.80.

The Emir Saud, son and heir of King Ibn Saud, was received by President Lebrun in Paris yesterday, and invested with the insignia of Grand Officer of the Legion of Honour.

FOOD AND PRODUCE MARKETS

Birkenhead—Better demand for fat Cattle, Lambs slow. Dublin—Butter unchanged, Eggs steady, Poultry weaker, Vegetables firm to dearer, Fish prices fair, Grain disappointing. London—Rubber steadier, floating Grain cargoes firm, Tin quiet, and Copper firmer.

CATTLE.
DONNELLY, DUBLIN, LTD.

No Cut on Fat Pigs or Pigs of Ulster Breed.

Pigs under 8 stone	44/- per cwt.,	dead-weight.
" " 10 "	46/- "	"
" " 13 "	49/- "	"
" " 16 "	44/- "	"
Sows	25/- "	"

For Monday's Killing only.
All subject to our terms of buying.—(Advt.)

BIRKENHEAD.—On offer 770 cattle and 3,735 lambs. A steady trade was experienced for smaller supply cattle. Choice small bullocks and heifers made 7½d., exceptionally 7¾d.; best heavy sorts 6¾d., and grass-fed cattle 6d. to 6¼d., cows and bulls 4d. to 4¼d. For smaller supplies of lambs trade was slower throughout the week, but values were maintained. Best qualities made 11d. to 1/- according to weight and quality, and rough classes 10¼d., all prices per lb., sinking offal.

Send your Pigs to **COSGRAVE, RANELAGH.** Highest Current Prices Paid.—(Advt.)

GRAIN.

DUBLIN.—Sales continue slow and disappointing with values more or less in buyers' favour at—White oats 13/9 to 15/-, extra around 16/6, and blacks 12/9 to 13/3, extra around 13/9 per barrel, delivered.

FLOATING GRAIN CARGOES (BALTIC).—WHEAT cargoes—Millers show no disposition to resume operations, but the general tone was steady; sellers refrain from pressing in view of the uncertain financial outlook on the Continent, and prices were occasionally raised by 1¼d. to 2d. per quarter, following better overnight Winnipeg advices. No. 1 Northern Manitoba Atlantic shipment June sellers 31/-. No. 2 ditto June 29/9, West Australian half-cargo afloat 27/-, June 27/-, South ditto afloat 27/-, New South Wales afloat 26/9, June 27/-, South Australian sellers spot loading 27/-. Parcels quiet, but River Plate and Australian grades 3d. per quarter dearer. No. 1 Canadian Occasionally 1½d. up; No. 1 Northern Manitoba Vancouver June sellers 30/6, No. 2 ditto June 28/7½, No. 3 ditto June 27/9, No. 4 Manitoba Vancouver June 26/6, July 26/6, August 26/6, South Australian June 27/- per quarter of 480lb. c.i.f. terms. MAIZE—Cargoes steady, but business restricted; River Plate afloat, also for shipment, up to 6d. dearer, sellers 15/6, August 15/7½, steamer, sellers 15/9, duck 9/-; English new mild standard 11/- per 120. LONDON—BUTTER—The market steadily improved and prices advanced for most descriptions. At this season of the year European offerings are an important factor, and a better idea will be gained during the next few weeks regarding the weight of prospective supplies. Quotations:—New Zealand finest salted 81/- to 82/-, first grade 80/- to 81/-, finest unsalted 80/- to 82/-, first grade 78/-, Australian finest salted 80/- to 81/-, first grade 78/- to 79/-, second 76/- to 77/-, pastry 72/- to 73/-, finest unsalted 80/- to 81/-, first grade 78/-, second 76/-, pastry 72/- to 73/-; Irish finest ex ship 18/9, Plate ex ship 20/-, landed 21/- per 490lb., Californian ex ship on sample 35/- to 40/-, Australian Chevalier ex ship 27/- to 33/-, Chilean brewing, ex ship 24/- to 24/, duty paid; ditto Chevalier 34/- to 37/-, Polish feed ex ship 22/9, landed 23/9 per quarter of 448lb., English malting 30/- to 35/-, feed 25/- per quarter of 448lb., ex farm 24/8. Irish firmly held. Chilean landed 26/-. No. 2 Canadian Western Vancouver landed 23/9, Atlantic ex ship 21/9, No. 1 Canadian feed (Atlantic) ex ship 19/6, Vancouver landed 21/-, mixed Canadian feed (Vancouver) landed 19/6, ex ship 18/6; Atlantic ex ship 16/3 per 320lb.; English 21/- to 22/- per quarter of 336lb. ex farm. MILLERS' OFFALS—Steady. Broad discharge. Canadian bran 5/6 to 5/7½, ordinary 5/-, weatings 5/9 to 6/-, groundoats 8/6 to 8/7½ ex mill per cwt.

LIVERPOOL.—WHEAT—American and Argentine markets were closed yesterday owing to holidays, while Winnipeg finished dearer, and forward deliveries of wheat here under a natural reaction, and bullish Australian news showed a considerable advance during early trading. Then prices fluctuated fairly, according to the offerings, in the end being slightly under best, though marking a substantial gain on the day, American late afternoon cables being encouraging. C.I.f. parcels neglected and nominally unchanged to 1½d. dearer. No. 1 Manitoba June quoted 30/10½, Rosario-Santa Fe (63½lbs.) afloat 23/3 per quarter. A part-cargo Western Australian afloat sold at 26/3 per quarter. C.i.f. parcels River Plate maize July sold at 16/1½, September 16/4½ per quarter. Wheat on the spot firm and dearer. MAIZE—Spot parcels quiet at 3/8½ to 3/9 per cental for River Plate. FLOUR quiet at late rates. Graded wheat futures opened ½d. to ¼d. per cental dearer, then varied fairly as buyers or sellers preponderated, one time, showing 1½d. to 1¾d. advance over last night's market, finishing steady at 1d. to 1½d. rise on the day. Values—July 5/3½, October 5/4, December 5/4½ per cental. Sales, 300 loads.

PROVISIONS.

LIVERPOOL.—BACON.—In the weekly revision of prices in Manchester no quotable change was made in values of any description, but the market for Continentals here remains firm and 2/- to 3/- per cwt. premium on the official quotations still obtainable for Danish. Danish 92/- to 100/-, Swedish and Dutch 88/- to 94/-, Polish 84/- to 90/-, American hilles c.i.f. to 67/-, Canadian Wiltshire 83/- to 85/-, Cumberland 76/- to 78/-, and Irish firm at 91/- to 96/- per cwt. HAMS steady, and in moderate demand at late rates. Shoulders scarce and nominal. LARD on the spot in moderate demand at late prices for all descriptions. CHEESE quiet and unchanged. BUTTER less active, and Colonial 1/- lower at 92/- to 86/- per cwt.; New Zealand, Soviet, 91/- to 85/-, first grade 91/-; also Australian. EGGS show no change. Irish Free State extra selected 8/9, selected 8/6, mediums 7/6, duck 8/6; Northern specials 12/-, standard 11/-, selected 9/9, duck 9/-; English new laid standard 11/- per 120.

LONDON.—BUTTER—The market steadily improved and prices advanced for most descriptions. At this season of the year European offerings are an important factor, and a better idea will be gained during the next few weeks regarding the weight of prospective supplies. Quotations:—New Zealand finest salted 81/- to 82/-, first grade 80/- to 81/-, finest unsalted 80/- to 82/-, first grade 78/-, Australian finest salted 80/- to 81/-, first grade 78/- to 79/-, second 76/- to 77/-, pastry 72/- to 73/-, finest unsalted 80/- to 81/-, first grade 78/-, second 76/-, pastry 72/- to 73/-; Irish ex ship 18/9, Plate ex ship 20/-, landed 21/- per 490lb., Californian ex ship on sample 35/- to 40/-, Australian Chevalier ex ship 27/- to 33/-, Chilean brewing, ex ship 24/- to 24/, duty paid; ditto Chevalier 34/- to 37/-, Polish feed ex ship 22/9, landed 23/9 per quarter of 448lb., English malting 30/- to 35/-, feed 25/- per quarter of 448lb., ex farm 24/8. Irish firmly held. Chilean landed 26/-. No. 2 Canadian Western Vancouver landed 23/9, Atlantic ex ship 21/9, No. 1 Canadian feed (Atlantic) ex ship 19/6, Vancouver landed 21/-, mixed Canadian feed (Vancouver) landed 19/6, ex ship 18/6; Atlantic ex ship 16/3 per 320lb.; English 21/- to 22/- per quarter of 336lb. ex farm. MILLERS' OFFALS—Steady. Broad discharge. Canadian bran 5/6 to 5/7½, ordinary 5/-, weatings 5/9 to 6/-, groundoats 8/6 to 8/7½ ex mill per cwt.

LIVERPOOL.—WHEAT—American and Argentine markets were closed yesterday owing to holidays, while Winnipeg finished dearer, and forward deliveries of wheat here under a natural reaction, and bullish Australian news showed a considerable advance during early trading. Then prices fluctuated fairly, according to the offerings, in the end being slightly under best, though marking a substantial gain on the day, American late afternoon cables being encouraging. C.I.f. parcels neglected and nominally unchanged to 1½d. dearer. No. 1 Manitoba June quoted 30/10½, Rosario-Santa Fe (63½lbs.) afloat 23/3 per quarter. A part-cargo Western Australian afloat sold at 26/3 per quarter. C.i.f. parcels River Plate maize July sold at 16/1½, September 16/4½ per quarter. Wheat on the spot firm and dearer. MAIZE—Spot parcels quiet at 3/8½ to 3/9 per cental for River Plate. FLOUR quiet at late rates. Graded wheat futures opened ½d. to ¼d. per cental dearer, then varied fairly as buyers or sellers preponderated, one time, showing 1½d. to 1¾d. advance over last night's market, finishing steady at 1d. to 1½d. rise on the day. Values—July 5/3½, October 5/4, December 5/4½ per cental. Sales, 300 loads.

PROVISIONS.

LIVERPOOL.—BACON.—In the weekly revision of prices in Manchester no quotable change was made in values of any description, but the market for Continentals here remains firm and 2/- to 3/- per cwt. premium on the official quotations still obtainable for Danish. Danish 92/- to 100/-, Swedish and Dutch 88/- to 94/-, Polish 84/- to 90/-, American hilles c.i.f. to 67/-, Canadian Wiltshire 83/- to 85/-, Cumberland 76/- to 78/-, and Irish firm at 91/- to 96/- per cwt. HAMS steady, and in moderate demand at late rates. Shoulders scarce and nominal. LARD on the spot in moderate demand at late prices for all descriptions. CHEESE quiet and unchanged. BUTTER less active, and Colonial 1/- lower at 92/- to 86/- per cwt.; New Zealand, Soviet, 91/- to 85/-, first grade 91/-; also Australian. EGGS show no change. Irish Free State extra selected 8/9, selected 8/6, mediums 7/6, ducks 8/6; Northern specials 12/-, standard 11/-, selected 9/9, duck 9/-; English new laid standard 11/- per 120.

BARLEY dull, but Canadian kinds 3d. per quarter lower. Plate and Persian 1/6 per quarter unchanged. Parcels No. 3 Canadian Western Atlantic June sellers 18/9, Persian July 16/6, River Plate 64-66 kilos June 16/6 per quarter of 400lb. c.i.f. OATS firm for Canadian sorts at 3d. to 4½d. per quarter advance, but River Plate unaltered. Parcels of No. 2 Canadian Western Atlantic June sellers 20/6, No. 3 ditto June 19/3, No. 1 Canadian feed Atlantic June 19/6, River Plate 1m.q. quality 34lb-35lb. June 13/4½ per quarter of 320lb. c.i.f.

MARK LANE CORN.—There was a fair attendance of buyers at the week end market, and a moderate business transacted. Values were easier for breadstuffs, but feeders mostly steady. WHEAT easy. No. 1 Northern Manitoba Vancouver ex ship 32/9, No. 2 ditto 30/9, No. 4 Manitoba Vancouver 28/9, No. 2 June-August sellers 29/-, Australian 28/3, Rosafe 63½lb. 26/9, Barusso 63½lb. 27/- French on sample 24/-, ditto feed 22/9 per quarter of 496lb. duty paid, English 24/- to 25/- per quarter of 504lb. ex farm. MAIZE dull and tendency easier. London straightrun 26/6 per sack for country deliveries, and 25/6 London area, country straights 20/- to 21/-. MAIZE easier. Plate landed 18/-, June-July ship 17/-, May-June 17/6, July 17/1½ per 480lb. Yellow maize meal £5 ex wharf London cooked flaked maize £5 10/- ex mill per ton. BARLEY maintained. No. 3 Canadian Western Atlantic ex ship 20/3, Persian ex ship 18/9, Plate ex ship 20/-, landed 21/- per 400lb., Californian ex ship on sample 35/- to 40/-, Australian Chevalier ex ship 27/- to 33/-, Chilean brewing, ex ship 24/- to 24/, duty paid; ditto Chevalier 34/- to 37/-, Polish feed ex ship 22/9, landed 23/9 per quarter of 448lb., English malting 30/- to 35/-, feed 25/- per quarter of 448lb., ex farm 24/8. Irish firmly held. Chilean landed 26/-. No. 2 Canadian Western Vancouver landed 23/9, Atlantic ex ship 21/9, No. 1 Canadian feed (Atlantic) ex ship 19/6, Vancouver landed 21/-, mixed Canadian feed (Vancouver) landed 19/6, ex ship 18/6; Atlantic ex ship 16/3 per 320lb.; English

JAMES H. NORTH & CO.'S SALES

AT 110 GRAFTON STREET,

TUESDAY NEXT, at 2 p.m.,

7 IDRONE TERRACE, BLACKROCK.

A thoroughly well-built House, overlooking the sea, and within three minutes' walk of train, 'bus and tram. Good drawingroom and diningroom, three bedrooms, bathroom, w.c., 2 servants' rooms. Frontage 24 feet, depth 130 feet.

Held for 500 years from May, 1854, subject to the annual rent of £10. Clear possession to purchaser. Key with Auctioneers.

CASEY, CLAY & COLLINS, Solicitors, 18 Kildare street.

5 MARLBOROUGH ROAD, NORTH CIRCULAR ROAD.

FREE OF HEAD RENT.

Well-built, modern, non-basement House; red-brick front, bay windows to roof. Electric light; garden and garage. House contains:—Sittingroom with bay window, diningroom, four bedrooms, one having a bay window, bathroom, w.c., heated linen press, tiled kitchen, scullery and pantry. Good garden at rear, and outside w.c. Clear possession to purchaser.

Held free of rent for 250 years from 1st September, 1899. Poor Law Valuation, £27.

JAMES FAGAN, Solicitor, 38 Rutland square.

SALE TUESDAY, 18th JUNE,

FERNEY, STILLORGAN.

THE RESIDENCE OF THE LATE FREDERICK D. DARLEY, Esq.

Unusually attractive Residence, with 17 acres 3 roods 10 perches, situated about 5 miles from the city, on the main road to Bray, and having a frontage to that road of about 800 feet. The Residence is one storey in front and two storeys at the rear. It is approached through a lodge entrance by a beautifully timbered drive. It contains a spacious hall, off which are the drawingroom (a very charming apartment overlooking the lovely pleasure grounds, and having a door leading to them), spacious diningroom, library, morning room, and small sittingroom, seven family bedrooms, two bathrooms, three rooms for servants, kitchen and pantries. The House is lighted by acetylene gas. An easy staircase leads to the upper floor, and the House generally is in first-class order.

The grounds include a walled-in garden, tennis court, and a flower garden. The lawn in front of the House is shaded by fine old trees. The views include the bay and Howth on one side, and the Dublin Mountains on the other.

The frontage to the Stillorgan road affords valuable Building Sites, which could be utilised without interfering with the privacy of the Residence.

This attractive Residence is held for 150 years from 1st June, 1914, subject to the annual rent of £126. Possession will be given to a purchaser.

DARLEY, ORPEN & SYNNOTT, Solicitors, 31 Kildare street.

WESTRAY, SIDNEY PARADE AVENUE.

Very attractive, semi-detached, non-basement House; red brick, with bay windows. Contains:—Hall with cloakroom, diningroom and drawingroom with sliding doors, four bedrooms, bathroom with hot and cold water, separate w.c., tiled kitchen, two pantries. Electric light laid on throughout.

This attractive House is held for 1,000 years from 1924, subject to the merely nominal rent of ten shillings. Clear possession to purchaser.

W. G. BRADLEY & SON, Solicitors, 11 Lr. Ormond quay.

70 RANELAGH (FORMERLY No. 1 CULLENSWOOD TER.)

IMPORTANT CORNER PREMISES.

The Premises consist of a soundly built House, with front garden and long back garden, occupying a prominent and important corner, formed by the junction of Chelmsford road with Ranelagh, and suitable for Branch Bank, or any business enterprise. Frontage to Ranelagh about 56 feet, frontage to Chelmsford road about 180 feet. The House, which is a sound structure, contains, on the hall floor, drawingroom and diningroom, and bathroom. There are three bedrooms, one of them a return room; and on the garden level there are breakfast room, kitchen, servant's room and pantry. Electric light.

The Premises are held for 500 years from 1845, subject to £10 per annum. Clear possession will be given to a purchaser.

A. J. & A. ROBINSON, Solicitors, 119 Stephen's Green.

SALE TUESDAY, 9th JULY.

EXECUTOR'S SALE.

THOMAS C. McCORMICK, Deceased.

BLACKROCK HOUSE, BLACKROCK.

This charming marine Residence occupies one of the most favoured residential situations in County Dublin. The grounds, which contain 4½ acres, extend from the main Blackrock road to the sea, and include about 800 feet of picturesque rocky foreshore, with private bathing place, boating and small harbour. The plateau on which the Residence stands is about 75 feet above sea level, and slopes in tree-sheltered terraces, intersected by easy walks. The plateau connects with the seashore by two fine bridges across the railway. The grounds immediately adjoining the Residence are laid out in flower beds and tennis court, and there is a good walled-in garden.

The House is approached through an imposing entrance, with handsome granite pillars and Gate Lodge. A striking feature of the internal accommodation is the suite of four reception rooms, all communicating, and affording a vista 150 feet in length. These rooms overlook the pleasure grounds, and enjoy views of the bay and Howth. There are, in addition, a study and boudoir. The reception rooms have fine old mahogany doors, and some of them have Adams fireplaces. There are eight family bedrooms, three bathrooms, cloakroom, ample servants' accommodation, modern sanitary appliances, domestic offices, variety water, main drainage.

The Out-offices include stabling, garage for three cars, lofts, etc.

Blackrock House offers residential attractions of the rarest kind. It is only five miles from the city, is served by train, tram and 'bus; and yet enjoys a very charming seclusion. The grounds are naturally beautiful, and the ownership of a long and diversified coastline is an advantage as unique as it is attractive.

The Property is held for ever, subject to only £18 18s. 9d. per annum. Clear possession will be given to a purchaser. Inspection by order from Auctioneers.

JOYNT & CRAWFORD, Solicitors, 1 Foster place.

EXECUTOR'S SALE, ON PREMISES,

WEDNESDAY and THURSDAY, 12th and 13th JUNE.

RICHARD H. SHEIL, B.L., Esq., Deceased.

24 BURLINGTON ROAD.

HOUSE, WITH POSSESSION, AND FURNITURE AND EFFECTS.

24 Burlington road is an exceptionally attractive semi-detached House, with well-arranged garden in front; side entrance, and large and charming garden at the rear, with rear entrance. The House is in excellent repair, and has electric light and central heating to the hall floor. The accommodation consists of good hall, large double drawingroom, diningroom and morning room. The drawingroom connects with a conservatory; four excellent bedrooms, bathroom with hot press; separate w.c., kitchen, three pantries, good maid's room, scullery, etc. Copper piping. Steps from conservatory to garden. Back of house finished in cement. A charming and attractive house in every way.

Held under lease dated 3rd April, 1854, for residue of 150 years from 25th March, 1854, primarily subject to £4 18s. 0d., one moiety of the adjusted rent of £9 16s. 0d., payable under said lease, the other moiety being payable by No. 26 Burlington road.

ARTHUR O'HAGAN & SON, Solicitors, 9 Harcourt street.

ANTIQUE FURNITURE, PIANOLA PIANO, CHINA, PLATE, ETC.

Antique Oval Inlaid Dining Table, on grooved legs; Set of Ladder-back Chairs, Antique Bottle Holder, Inlaid Gardevin, Dinner Wagons, Antique Gilt Mirrors, Hall Table of Chinese Chippendale design; Antique Plate Bucket, Mahogany Stick Stand, Plant Stands, on carved supports; Antique Card, Occasional, Half-round, Octagonal, Sofa, Wine and other Tables; Settees and Easy Chairs, with Jacobean, Sheraton and Chippendale frames; Convex Mirrors, Antique Sheraton, Chippendale, Empire and other Chairs and Arm Chairs, upholstered in Striped Velvet; Inlaid Bureau; Carved Wood Figures, Sunderland Tables, Brass Log Boxes, Antique Pierced Brass Fenders and Coal Containers; Fire Screens, Oval Chippendale Plant Stand, on fluted support; Seats and Foot Stools, Weber Pianola Piano, with Rolls (full scale); H.M.V. Cabinet Gramaphone, with Records; Persian Rugs, High-class Carpets, Suites of Curtains, Venetian Glass, Chandelier, Antique and Decorative Porcelain, Old Cut Glass, Old Coloured Engravings, Oil Paintings, Silhouettes, Sporting Prints, Old Dessert Service, Pewter Chargers, Books, Encyclopædia, Law Books, Typewriter; Antique and Modern Bedroom Furniture, Kitchen Furniture and Utensils, and Outdoor Effects.

On View Tuesday, 11th June. Admission to View and Sale by Catalogue, 1/- each.

LEASEHOLD INTEREST WILL BE OFFERED ON WEDNESDAY AT 12 O'CLOCK, on the Premises. Furniture immediately afterwards.

SALE THURSDAY NEXT, 6th JUNE,

39 LEINSTER ROAD, RATHMINES,

ANTIQUE AND MODERN FURNITURE, PIANO, ETC.

Nelson Open Sideboard, Antique Bucket, on stand; Antique Fluted Plate Bucket, Sarcophagus, Antique Gardevin, Antique Chippendale Bureau and Bookcase, Mahogany Cabinet, Mahogany Dining Table and Chairs, Grandfather Hall Clock, Pianoforte, by Collard and Collard; Harmonium, by Brooklyn Co.; Lounge Chairs, Writing Table, Music Canterbury, Suites of Curtains, Oval Tables and Couches, Carpets, Fire Sets, Electric Fires, Needlework and other Pictures, Half-round Mahogany Table, Pair Antique Hall Chairs, Barometer, Old China, Glass and Plate; Mahogany Bookcase and Cabinet, Mahogany Chests Drawers and Wardrobes, Washstands, and usual Furniture and Utensils; Kitchen Furniture, Mangle, etc.

On View Wednesday from 10 to 5.

JAMES H. NORTH & CO., AUCTIONEERS

110 GRAFTON STREET.

URBAN DISTRICT OF BRAY.

IMPORTANT TO ICE-CREAM VENDORS, CONFECTIONERS, ETC.

Letting of 6 newly erected, attractive Kiosks on the Esplanade, Bray, suitable for the sale of Ice Cream, Cigarettes, Tobacco, Confectionery, Fruit, etc., etc.

On Monday Next, 3rd June, at 12 o'c., at the Sites, Esplanade, Bray.

BONA FIDE RESIDENTS ALLOWED 10% PREFERENCE.

Further particulars from the Auctioneer.

On TUESDAY, 18th JUNE, at 12 o'c.,

3 WESTBOURNE TERRACE, BRAY.

EXECUTOR'S SALE of the above well-built and conveniently situated House, containing 2 reception, 5 bedrooms, kitchen; bathroom (h. and c.), 2 w.c.'s, scullery, coal house, electric and gas; garage, gardens. The Premises are in excellent repair. Lease, 900 years. G. rent, £10. P.L.V., £22.

Immediately after the Sale of the House THE ENTIRE FURNITURE AND EFFECTS WILL BE SOLD, particulars of which will appear in future advertisements.

Conditions of Sale and Orders to View from—

JOSEPH P. TYRRELL, Esq., LL.B., Solicitor having Carriage of Sale, 9 Main street, Bray; or from

H. J. BYRNE, F.A.I., P.A.I., AUCTIONEER, VALUER AND CHARTERED SURVEYOR,

'PHONE: BRAY 113. 4 MAIN STREET, BRAY.

BUILDING AND CONTRACTING EQUIPMENT,

TO BE SOLD BY PUBLIC AUCTION,

AT FAIRBROOK, RATHFARNHAM,

On WEDNESDAY, 12th JUNE, Commencing 12 Noon.

THE ENTIRE GENERAL BUILDING EQUIPMENT, including:—Concrete Mixing Machine (Winget), as new; Concrete Block and Brick Machine, 700 Pallets for Blocks, Scaffolding Poles, Riddles, Ladders (Long and Short), Barrells, Picks, Spades, Cramps, Plaster Boards, Trestles, Screens, Barrows, and numerous other sundry Equipments.

On View morning of Sale from 10 a.m. Terms—Cash and 5 per cent. Auction Fees.

HENRY CONNOLLY, F.N.A.A., M.I.A.A.

AUCTIONEER and VALUER, 15 D'OLIER STREET, DUBLIN.

EVENTS IN IRELAND are fully summarised in the "WEEKLY IRISH TIMES," with Illustrations. Price Twopence.

FOR SENDING ABROAD TO FRIENDS the best Irish Paper is the "WEEKLY IRISH TIMES." Price Twopence.

AUCTIONS BY

THOS. DOCKRELL, SONS & CO., Ltd.

AUCTIONEERS AND VALUERS, M.I.A.A.

PROPERTY AUCTION, THURSDAY NEXT, 6th INST.,

At 1.15 o'c., at our Property Salerooms, South Great George's Street.

LA SCALA, VICO ROAD, DALKEY.

CHARMINGLY SITUATED, DETACHED RESIDENCE, approached by steps from Vico road, and COMMANDING A MOST WONDERFUL VIEW OF DUBLIN BAY AND THE WICKLOW MOUNTAINS.

Held with other Premises for 999 years from 1851, subject to £8 10s. 0d., but indemnified against said rent.

Keys with the Auctioneers.

Messrs. WHEELER & McCUTCHEON, Solicitors having Carriage of Sale, Scottish Provident Chambers, Belfast; and 19 Upr. Ormond quay, Dublin.

BUTLER ESTATE.

LOT 1— 4 LEINSTER SQUARE, RATHMINES.

LOT 2—60 UPPER DOMINICK STREET.

LOT 1. 4 LEINSTER SQUARE—A very soundly constructed House, double-fronted, pre-war, two-storey over basement, situate within a penny fare of Grafton street, and convenient to trams and buses. Garden front and rear. Space for garage.

Held with other Premises for a term of 153 years from the 25th March, 1928, subject to £24 per annum. The Property will be sold subject to the entire rent, but only primarily liable to £2 per annum, part thereof, with the benefit of the indemnities provided for in the Conditions of Sale. P.L.V., £30.

The Property will be sold with clear possession to purchaser. Key with the Auctioneers. This House will be open for inspection To-day (Saturday) and To-morrow (Sunday) from 11 a.m. to 6.30 p.m.

LOT 2. 60 UPPER DOMINICK STREET. This is a very substantial House, let in tenements.

Held under lease dated 19th July, 1828, for 900 years from the 1st June, 1828, subject to 10 guineas per annum, and sub-leased under a lease dated 21st December, 1915, for 21 years from the 25th March, 1916, subject to the yearly rent of £12 per annum, without any deductions, except landlord's proportion of income tax.

WILLIAM J. KEERY, Solicitor having Carriage of Sale, 19/20 Fleet street, Dublin; or Messrs. J. PRIEST & SONS, 35 South John street, Liverpool.

16 GREENMOUNT ROAD, TERENURE.

A VERY SOUNDLY-CONSTRUCTED, STRINGER-BUILT HOUSE,

With bay windows to roof; semi-detached, pre-war. The accommodation comprises:—On the hall level: 2 very fine reception rooms, drawingroom, 21ft. x 15ft.; diningroom, 18ft. x 15ft.; tiled entrance to hall-door and to side entrance. Off the hall level there are 3 built-in pantries, tiled kitchen, pantry and scullery, each with hot and cold supply; maid's room off kitchen. On the first landing: bathroom with hot and cold supply, wash-basin, and study. On the second landing: 3 family bedrooms; and on the third landing, return building—return bedroom, lavatory and cloakroom. Electric light and power and gas laid on throughout the House. From the diningroom there is an entrance to the garden. The passage from the side entrance is covered in. Outside lavatory, coal-house, and tool-house. The back and junk walls have been composed. This is a very attractive House, ideal as a family residence.

Held for ever, subject to 8 guineas per annum. P.L.V., £38. The House will be open for inspection To-day (Saturday) and To-morrow (Sunday), from 11 a.m. to 6.30 p.m.

Messrs. GILTRAP & LAMBERT, Solicitors having Carriage of Sale, 38 Sth. Frederick street, Dublin.

ST. JUDE'S, 8 AIRFIELD RD., RATHGAR.

CONVENIENT TO TRAMS, CHURCHES AND SCHOOLS.

A pre-war, brick-built, non-basement House. Accommodation comprises—2 reception rooms, 4 bedrooms, maid's room, hot and cold bath, tiled kitchen, scullery, electric light and gas; enclosed garden, coalhouse.

Held for a long term subject to £5 per annum. Poor Law Valuation £20.

Seen on order to view from the Auctioneers.

Messrs. VINCENT & BEATTY, Solicitors having carriage of Sale, 62 Dame street, Dublin.

5 ST. KEVIN'S RD., S.C. RD.

(OFF VICTORIA STREET.)

A pre-war, two-storey House, with sittingroom, kitchen, scullery and bedroom on the hall level; upstairs there are 3 bedrooms. Outside lavatory and coalhouse. The house is nicely decorated. There is electric light throughout.

Held for 149 years from the 28th February, 1866, subject to £4 15s. per annum, of which £2 7s. 6d. is paid by No. 6, which is held on same lease. Poor Law Valuation £15.

This house open to-day and to-morrow, from 11 a.m. to 5.30 p.m.

Messrs. W. J. SHANNON & CO., Solicitors having carriage of Sale, 19 Upr. Ormond quay, Dublin.

EXECUTORS' SALE.

(In Re MISS JANE J. DOBBIN, Deceased.)

FURNITURE AUCTION, WEDNESDAY, 19th JUNE,

28 LANSDOWNE ROAD.

PROPERTY AUCTION, THURSDAY, 20th JUNE.

EXECUTOR'S SALE

(IN Re MRS. JANE HOWARD BARRETT, Deceased.)

ALBANY HOUSE, 126 RATHGAR ROAD.

COMPACT AND SOUNDLY-CONSTRUCTED DETACHED, TWO-STOREY, DOUBLE-FRONTED, NON-BASEMENT RESIDENCE, STANDING IN ITS OWN GROUNDS, WELL SECLUDED, AND APPROACHED BY A DRIVE FROM RATHGAR ROAD.

The accommodation comprises:—Large entrance hall, ornamentally tiled; also splendidly tiled passages; 2 reception rooms, breakfast room and kitchen; 4 bedrooms, maid's room, hot and cold bath, 2 wash-hand basins, lavatory, scullery and larder. Large garden and nice lawn at the side of House; coach-house and loft. 2 garages and stores. Gas laid on. This is a very neatly planned House, and very easy to run. The breakfast room opens off the hall near the kitchen. The bedrooms are large and airy, and the Auctioneers have the fullest confidence in recommending this residence. IT IS UNIQUE in this way—that it is detached in its own grounds, secluded from the road, conveniently situated to the city, and within the suburban area.

Particulars of tenure will be given later. The Property is subject to a low head rent. P.L. Val., £31 10s. 0d.

The House can be seen on Order to View from the Auctioneers between the hours of 3 and 5 o'c. or 7 and 9 o'c., otherwise by appointment.

ALFRED E. WALKER, Solicitor having Carriage of Sale, 1 College street, Dublin.

EXECUTORS' SALE.

In Re T. J. GODDEN, Deceased.

"THE COTTAGE," LUCAN,

AND 3 SMALL COTTAGES ADJOINING.

A QUAINT, DETACHED COTTAGE RESIDENCE,

With a large plot at rear, and situate in the village of Lucan, on the Dublin side. One storey in front, with two-storey elevation at rear. The Cottage is approached by a porch entrance at the side. The accommodation comprises:—Two reception rooms, 6 bedrooms, 2 kitchens; at the rear there are a tool-house and outside lavatory. Adjoining the Cottage are 3 smaller Cottages, which are let at rents bringing in £28 12s. 0d. per annum. Two of the Cottages are let at 3/6 each and 1 at 2/6 per week, respectively, landlord paying rates; but tenants make a small contribution towards the rates. Clear possession to purchaser of "The Cottage."

This Property is held for a term of 45 years from the 29th September, 1910, subject to £15 per annum. P.L. Val., £17.

Seen on Order to View from the Auctioneers.

Messrs. W. J. SHANNON & CO., Solicitors having Carriage of Sale, 19 Upr. Ormond quay, Dublin.

ATTRACTIVE INVESTMENT.

NOS. 18, 19 & 24 RAYMOND STREET, S.C. ROAD.

Three pre-war, brick-built Houses, consisting of 6 rooms each, outside lavatory. Large garden at rear and space for garage. Nos. 18 and 19 are let at £42 per annum each, landlord paying taxes. No. 24 is let at £36 4s. 0d. per annum, and is under-let by £4 odd under the Rent Restriction Act. The gross income is £120 4s. 0d. per annum; deducting rates, £40 7s. 7d., and head rent, £12 7s. 6d., we get a net profit rent of £67 8s. 11d.

Held for 999 years, subject to the entire head rent of £12 6s. 7d. per annum. P.L. Val., £16 each. This is an attractive proposition for investors, as the property is very sound, and in a convenient part of the city.

Messrs. HORAN & DEVINE, Solicitors having Carriage of Sale, 12 Dame street, Dublin.

REDLANDS, 65 KENILWORTH PARK.

A handsomely designed, pre-war, semi-detached, non-basement House, with bay window, porch entrance, brick front, two storey. The accommodation comprises:—Drawingroom, diningroom, 4 bedrooms, bathroom, hot and cold supply, wash-basin, and separate lavatory; tiled kitchen, pantry, scullery and outside lavatory. Garden front and rear; side entrance through covered passage. The House is conveniently situated, and should appeal to those who require a residence or investment.

Held for about 200 years, free of rent. P.L. Val., £21. Key with the Auctioneers.

CONDRY, 49 ANNAMOE ROAD,

VICINITY OF NORTH CIRCULAR ROAD.

SPLENDIDLY SITUATED HOUSE, IN A HIGH AND HEALTHY POSITION, DETACHED, TWO-STOREY, NON-BASEMENT, STANDING ON APPROXIMATELY HALF-AN-ACRE,

With a frontage of 50 feet to Annamoe road, approached by a wide entrance concreted to hall-door. The House has a verandah in front and porch entrance. Adjacent to the Navan main road; 'bus at door, 3 minutes' from tram, 5 minutes' to church, schools and shopping area; 2d. fare to city.

This House was specially built by the owner for his own residence, but he is now going abroad.

The accommodation comprises:—On the hall level: 2 reception rooms, kitchen with colour range, scullery with double supply of hot and cold water, copper piping, hot press over boiler, built-in press for utensils. Upstairs there are 4 bedrooms, maid's room, full-sized bath with wash basin, separate lavatory. The staircase and landing are of pitch pine; oak-grained doors throughout, with mortice locks. The Out-offices comprise coal-house, lavatory, portable shed or workshop, and large fowl run; garage, 11' x 23' x 14' high, with electric light, water and inspection pit, roofed with 3 layers rubercoid. The garden is nicely laid out, and well fenced for 160 feet; remainder walled in. This House was built at great cost, which figures can prove, but as the owner is going abroad he is desirous of selling, and the reserve will be a reasonable one.

Seen on Order to View from the Auctioneers between the hours of 3 and 8 o'c., otherwise by appointment.

Held for 300 years from 1934, subject to £10 per annum. P.L. Val., £30. Remission of rates, two-thirds for 7 years, from 1934.

Messrs. HAYES & SONS, Solicitors having Carriage of Sale, 41/42 Nassau street, Dublin.

THOS. DOCKRELL, SONS & CO., LTD.

AUCTIONEERS AND VALUERS, M.I.A.A.,

SOUTH GREAT GEORGE'S STREET, DUBLIN.

GARVEY & GOOD'S SALES

ST. WERBURGH'S, EAST COMMON ROAD, SWORDS,

TO BE SOLD BY PUBLIC AUCTION, AT 20 LINCOLN PLACE,

On THURSDAY, 6th JUNE, 1935, at the hour of 2 o'clock.

This very desirable, well-built Bungalow Residence, standing on 2 acres 14 perches, containing 2 reception rooms, 3 bedrooms, bathroom (h. and c. supply), lavatory, kitchen, pantries, garage. Held in Fee-Simple. P.L.V., £10.

Conditions of Sale from D. H. CHARLES, Esq., LL.D., Solicitor, 4 Clare street. Orders to View from Auctioneers.

THE CAFE, 38 CASTLE STREET, DALKEY.

These Premises are for Sale by Public Auction or Private Treaty as a Going Concern. By Public Auction at an early date to be named, if not previously disposed of. Offers are invited, and, should a satisfactory offer be made, a Sale will take place. The Premises are central in Castle street. A good house, and a good business has been carried on here by the present owner for years past. His only reason for selling is his retiring from business. There is a well-equipped Bakery Shop and Tea Rooms, which extend to garden. Good living accommodation.

Particulars and Orders to View can only be had from Auctioneers, who can highly recommend this concern.

GARVEY & GOOD, M.I.A.A.,

AUCTIONEERS & VALUERS, 20 LINCOLN PLACE, DUBLIN.

TO PROVISION MERCHANTS, GROCERS and OTHERS.

SALE BY PUBLIC AUCTION.

GROCERY STOCK-IN-TRADE, TRADE UTENSILS and EQUIPMENT,

AT 124 UPPER DRUMCONDRA ROAD,

WEDNESDAY NEXT, 5th JUNE, at 12 Noon.

WE have been instructed to SELL BY PUBLIC AUCTION, on the Premises as above, the RESIDUE STOCK-IN-TRADE, TRADE UTENSILS AND EQUIPMENT, chiefly comprising:—Tinned Fruits, Fish, Soups and Meats; Potted Jams, Pickles and Marmalades; Custards, Essences, Condiments, Bovril, Cocoas, Jellies, Cereals, Sauces, Coffees, Chandlery, 2 National Cash Registers, Berkel Automatic Scales, 2 Avery Automatic Scales, Berkel Bacon Slicer, Marble Counter, 2 Oak Counters, Platform Scales, Vegetable and Fruit Racks, Wall Clock, Bicycle, Wrapping Paper, etc., etc.

ON VIEW DAY PRECEDING SALE. Terms—Cash and 5 per cent. Auction Fees.

WM. MONTGOMERY & SON, M.I.A.A.,

AUCTIONEERS AND VALUERS,

GAINSBORO' HOUSE, 24 SUFFOLK ST., DUBLIN.

THE BEST WEEK-END PAPER FOR DUBLIN People is the "WEEKLY IRISH TIMES." Last Edition on Sale every Saturday Morning. Price Twopence.

FOR SENDING ABROAD TO FRIENDS the best Irish Paper is the "WEEKLY IRISH TIMES." Price Twopence.

"BATTERSBY'S AUCTIONS."

ESTABLISHED 1815.

FURNITURE AUCTIONS CONDUCTED. VALUATIONS MADE. ESTATES MANAGED. RENTS COLLECTED.

ALL AUCTIONS PERSONALLY CONDUCTED BY THE PRINCIPAL.

WEDNESDAY, 12th JUNE, at 12 o'c.,

HIGH-CLASS ANTIQUE AND MODERN FURNITURE,

92 CLONTARF ROAD (Corner Haddon road).

All in good and clean condition, and comprising briefly as follows:—7-piece Inlaid Mahogany Settee Suite, in blue and gold damask; 3-piece Chesterfield Suite, silver and black damask; Inlaid Mahogany China Cabinet, Sheraton Oval Table, Antique Mahogany Falling-leaf Table, Mahogany Wine Table, with drop Cabinet, fitted with Cut Decanters and Wine Glasses; Mahogany Occasional Tables, Walnut-frame Oval Wall Mirrors, Ornamental China Vases and Plaques, Pictures, Pair of Bronze Figures, Brass Plaques and Candlesticks, Oak Enclosed Mirror-back Sideboard, 6-piece Oak Diningroom Suite, Oak Dining Table, ditto Dumb Waiter, do. Oval-ended Table, 2 Divan Chairs, in hide; Oak Roll-top Desk, "H.M.V." Table Grand Gramaphone and Records, Axminster Carpets and Stair Carpeting, Linoleum Squares, BEDROOM FURNITURE—Inlaid Mahogany, Walnut and Oak Bedroom Suites, with Bedsteads to match; Tiled Curb Fenders, Carved Oak Hall Suite, Hall Lantern, Kitchen Furniture and Utensils; Table Glass and China, including:—Ironstone Dinner Service and "Mason's" Ironstone Breakfast Set; Garden Seats, Garden Tools, etc.

On View day previous, 10 to 5 o'clock. Admission to View and Sale by Ticket, 1/-. Terms—Cash and 5 per cent. fees.

THURSDAY, 13th JUNE, at 2.30 o'c.,

AT OUR PROPERTY SALEROOMS, 39 WESTMORELAND STREET

(UNLESS PREVIOUSLY DISPOSED OF.)

B. & Co. 13th JUNE.

53 FITZWILLIAM SQUARE (Possession).

(LATELY OCCUPIED BY THE LATE MR. ALFRED A. DICKIE, K.C.)

BEST POSITION FOR DOCTOR, DENTIST, BARRISTER, OR FOR CONVERSION INTO FLATS. FINE DUBLIN MANSION, situated in one of the city's most fashionable squares, and containing:—Entrance hall, handsome drawingroom and diningroom, comfortable study, seven bedrooms, bathroom (h. and c.), 2 w.c.'s; bright domestic offices, including kitchen (close range). Electric light throughout.

The House is in excellent order, very extensive repairs for the NEW LEASE having been carried out under supervision of the Pembroke Estate, externally and internally—roofs, chimneys, walls and floors, etc. Drainage passed by Dublin Corporation.

Held until 1948 at £2 per annum, and for a further 99 years at £25 per annum. P.L.V., £50. Key with Auctioneers, from whom all further particulars may be had.

B. & Co. **3 WATERLOO ROAD, PEMBROKE.** 13th JUNE.

WELL-BUILT, CONVENIENTLY SITUATED PRE-WAR RESIDENCE. POSSESSION. In good decorative order, and contains:—Drawingroom and diningroom, 4 family bedrooms, maid's room, 2 bathrooms (h. and c.), kitchen (close range and wash-up, h. and c.), also kitchenette. Electric light and gas laid on. Nice front garden and long rear garden, with rear entrance and space for garage.

Pembroke lease, 150 years from 1850 at £5 per annum. P.L.V., £30. Seen on order from Auctioneers.

Further particulars AUCTIONEERS, or ARTHUR COX & CO., Solicitors, 42-43 Stephen's Green.

PRELIMINARY ANNOUNCEMENT.

Re MICHAEL BRADY, Deceased (THE WELL-KNOWN COLLECTOR).

26 UPPER BAGGOT STREET.

ANTIQUE AND MODERN FURNITURE, CHINA, GLASS, BRONZES, OIL PAINTINGS, ENGRAVINGS, ETC.,

TUESDAY, 18th JUNE, at 12 o'c.

FULL PARTICULARS FUTURE ADVERTISEMENTS.

BATTERSBY & CO.

AUCTIONEERS and VALUERS, M.I.A.A., F.A.I.,

"SERVICE BUILT ON A CENTURY'S EXPERIENCE."

39 WESTMORELAND STREET, DUBLIN.

(WITH AGENCIES IN PRINCIPAL ENGLISH, SCOTTISH, AMERICAN AND COLONIAL CITIES.)

ESTABLISHED 1815.

WEDNESDAY, 19th JUNE, at One o'clock.

EXECUTORS' SALE—MRS. MARGARET GAFFNEY, Deceased.

SEVEN VALUABLE INVESTMENT LOTS.

LOT 1—52, 53, 54 & 55 WELLINGTON STREET; 2 & 3 MOUNTJOY STREET; 1, 2, 3 & 4 MAUNSELL PLACE; 1, 2, 3, 4, 5, 6 & 7 DEVLIN TERRACE, AND 10 SAINT MARY'S TERRACE.

ALL HELD UNDER LEASE DATED 18th MAY, 1911, FOR 999 YEARS FROM THE 25th MARCH, 1911, SUBJECT TO THE YEARLY RENT OF £71 18s. 5d.

Nos. 52 and 53 Wellington street, 2 and 3 Mountjoy street; 1, 2, 3, 4, 5, 6 and 7 Devlin terrace; and 10 St. Mary's terrace are sub-leased for long terms of years at rents amounting to, per annum	£29 0 0
Nos. 54 and 55 Wellington street, and 1, 2, 3 and 4 Maunsell place are let to weekly tenants, producing £4 2s. 6d. weekly, equal to, per annum	213 12 8
	£242 12 8

LOT 2—14 & 15 WELLINGTON STREET.

Held under lease for 999 years from 1912, subject to the yearly rent of £10 0s. 0d.	
No. 14 Wellington street is sub-leased for long term of years at, per annum	£5 0 0
No. 15 Wellington street is let to weekly tenants, producing £1 1s. 1d. per week, equal to, per annum	54 16 4
	£59 16 4

LOT 3—56 WELLINGTON STREET.

Held under lease for 99 years from 1878, subject to £15 per annum. Let to weekly tenants, producing £1 1s. 11d. per week, equal to, per annum, £56 19s. 8d.

LOT 4—58 WELLINGTON STREET AND 58A WELLINGTON STREET, AT REAR

(OTHERWISE KNOWN AS 5 ST. MARY'S TERRACE.)

Held under lease for 100 years from 1874, subject to the yearly rent of £18.	
No. 58 is let to weekly tenants, producing £1 3s. 9d. per week, equal to, per annum	£61 15 0
No. 58a is let to one weekly tenant at 7s. per week, equal to, per annum	18 4 0
	£79 19 0

LOT 5—27 BERKELEY ROAD.

Held (with premises, 28 Berkeley road) under lease for 390 years from 24th May, 1875, primarily liable to £4 4s. 0d. per annum. P.L.V., £16.

This is a cottage style terrace House, on tram line, facing the Mater Hospital. It is let to a monthly tenant, producing £3 10s. 0d. per month, equal to £42 0s. 0d. per annum—landlord paying rates. The Sale of this Lot is subject to the right of the tenant to purchase the House within a period of 2 years from 14th November, 1934, for the sum of £300.

LOT 6—9 ORCHARD TERRACE, GRANGEGORMAN.

Held under indenture of sub-lease dated 19th August, 1904, for a term of 249 years from the 29th September, 1890, subject to the yearly rent of £4. P.L.V., £13.

This is an attractive, pre-war, two-storey House. It is let to a weekly tenant at £1 2s. 6d. per week, equal to, per annum, £58 10s. 0d., landlord paying rates.

LOT 7—33 ADDISON ROAD, FAIRVIEW.

Held under lease for 200 years from 1904, subject to the yearly rent of £4. P.L.V., £15.

This is a substantial, pre-war, two storey Residence. It is let to a monthly tenant at £5 per month, equal to £60 0s. 0d. per annum, landlord paying rates.

Conditions of Sale of above Seven Lots from

TERENCE DOYLE, Solicitor for the Executors, 32 Nassau street, Dublin.

Further particulars, etc., from—

W. J. HOLDEN & SON,

AUCTIONEERS, 2 SAINT ANDREW STREET, DUBLIN.

CITY OF LIMERICK—7 DAVIS STREET.

HIGHLY IMPORTANT SALE BY PUBLIC AUCTION

OF EXTENSIVE AND MOST CENTRAL

BUSINESS PREMISES,

SPACIOUS YARD WITH CARETAKER'S HOUSE, LOOSE BOXES, HAY LOFTS, ROSTRUM, MOTOR PIT, AND A SUBSTANTIAL BRICK AND STONE-BUILT RESIDENCE, FITTED WITH ALL MODERN CONVENIENCES, TO BE SOLD IN THREE LOTS,

AT THE SALESROOMS, 7 DAVIS STREET, LIMERICK,

On TUESDAY, 4th JUNE, 1935,

AT 12 O'CLOCK, SUMMER TIME,

FOR Mr. J. P. HARTIGAN (who is transferring his Office to No. 9 Cecil street, Limerick).

LOT 1—THE FURNITURE MART, comprising a spacious, well-lighted Shop, fitted with two large plate glass front display windows, double entrance door, cash office, with drawers, shelving, etc. Two splendid, well-lighted offices attached; the front office fitted with counter, tiled floor and separate entrance, with private office adjoining. Both Offices and Mart fitted with fire grates.

These Premises have a frontage of about 30ft. to Davis street, and depth about 60ft.

Will be Sold under lease for 900 years, from 1st June, 1935, subject to a yearly rent of £10.

LOT 2—THE SPACIOUS LIVERY YARD, adjoining above Lot 1, having a large front double entrance gate with wicket, on which stands a two-storey, slated Caretaker's House of three apartments, with harness room, 4 stables, motor pit, hay loft, Rostrum, w.c.

This portion of the Premises will be Sold under lease for 900 years from 1st June, 1935, subject to the yearly rent of £8.

LOT 3—THE RESIDENCE is a substantial three-storey, brick and stone-built one, containing, on the ground floor, hall, diningroom with front window, large drawingroom with front window, tiled kitchen with range, boot and clothes closets, pantry, scullery with sink (h. and c.). On the first floor are two nice sized bedrooms, bathroom (h. and c.), lavatory and wash basin; and on the second floor large front bedroom and back bedroom. Yard at rear, with coal and store houses.

This Residence will be Sold under lease for 900 years from 1st June, 1935, subject to the yearly rent of £6.

Particular attention is directed to the Sale of these very valuable and most central Premises, adjacent to G.S. railway terminus, and convenient to the centre of the city. Situate in a thickly populated part of the city, would make a splendid Cinema, Dance Hall, Café, Factory, or Bus Depot. An extensive Auctioneering Business has been carried on here for a number of years. Lot 1 is an excellent Shop or Show Room, and most suitable for any class of business. Lot 2 is a splendid Livery Yard, which would make an ideal garage; has plenty of storage accommodation, and could be easily converted into business premises. Lot 3, the Residence, is a modern one, with all necessary conveniences, in splendid order and repair. Electric light throughout the entire Premises.

The total P.L.V. on the Premises is £57 10s. 0d., which will be apportioned.

Lots 1 and 2, the Furniture Mart and Yard, can be inspected from 10 a.m. to 5 p.m. on any day before Sale; and Lot 3, the Residence, on View from 12 noon to 1.30 p.m., and from 3 p.m. to 6 p.m.

One-quarter of the purchase money, with 5 per cent. Auction Fees, required as a deposit at Sale.

Further particulars, Title and Conditions of Sale from

JOHN J. DUNDON, Esq., Solicitor, 101 O'Connell street, Limerick.

J. P. H